ONE DOLLAR

SALISBURY STATE COLLEGE SEA GULL BASKETBALL

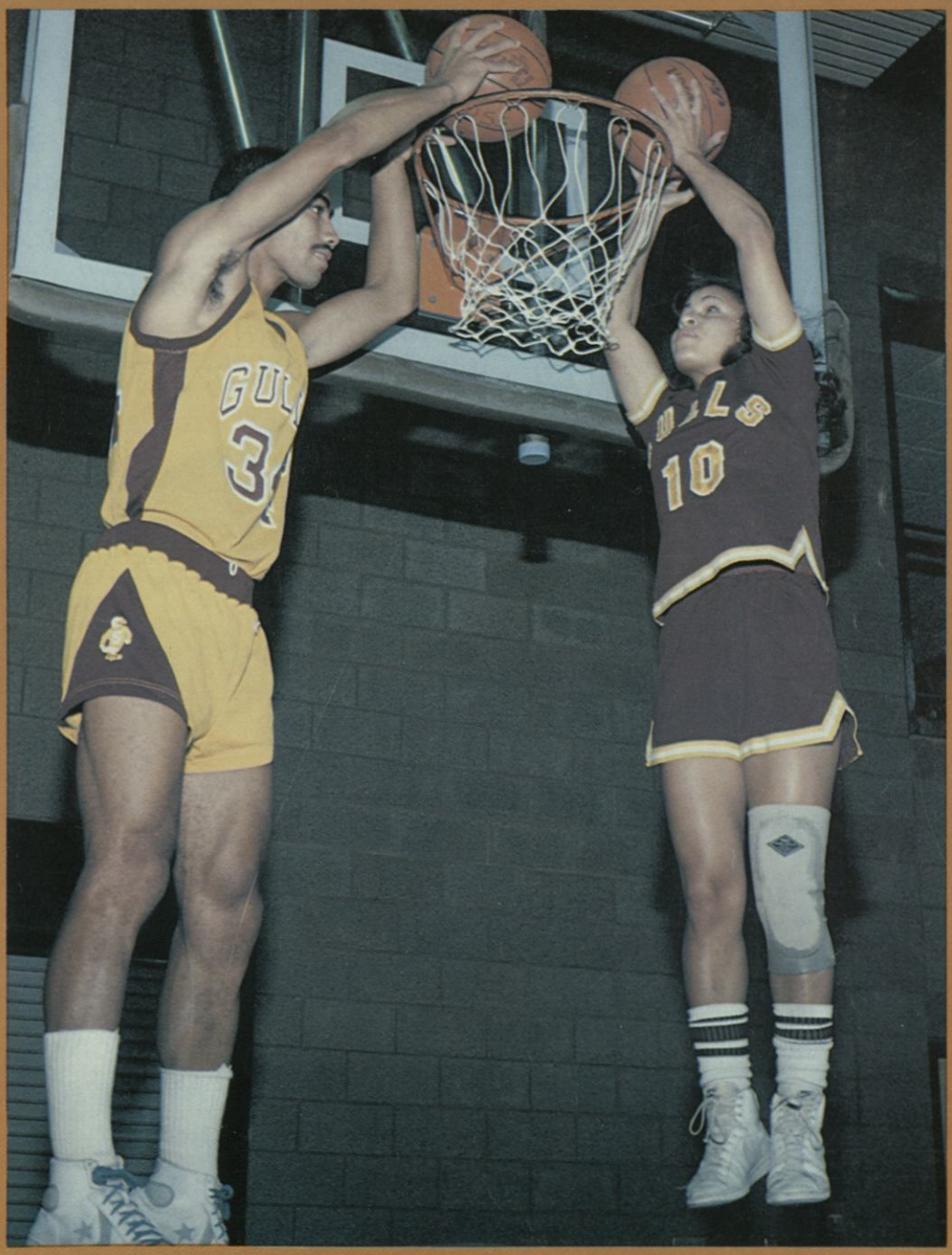

Going To the Top In

1985 - 86

Go for the Lean!

Arby's®

Arby's® Lean Roast Beef.

Lean on into Arby's® for tender, juicy, lean roast beef.
Delicious, satisfying lean roast beef
stacked high on a toasted sesame seed roll.
Eat leaner, feel terrific with
a lean roast beef sandwich at Arby's.

Arby's Roast Beef Restaurant
Rt 13 Across From College
Rt 50 Behind Wi Jr High School

SALISBURY STATE COLLEGE SEA GULL BASKETBALL

ATHLETIC DIRECTORY

SEA GULL COACHING STAFF

Baseball	Deane Deshon
Basketball, Men's	Ward Lambert
Basketball, Women's	Gail Gladding
Cross Country	Marvin Tossey
Field Hockey	Karen Weaver
Football	Mike McGlinchey
Lacrosse, Men's	Joe Rotellini
Lacrosse, Women's	Karen Weaver
Soccer	Gerry DiBartolo
Softball	Dawn McCrumb
Swimming, Women's	Rosalie Barretta
Tennis, Men's	Dean Burroughs
Tennis, Women's	Grace Lamboni
Track and Field	Marvin Tossey
Volleyball	Peggy Troiano
Wrestling	Ron Otto

OTHER PERSONNEL

Athletic Director	Lou Marciani
Associate	Deane Deshon
Associate	Dean Burroughs
Head Trainer	Pat Lamboni
Equipment Manager	Vic Keen
Facilities Coordinator	Tom Stitcher
Sports Information Director	Timothy D. Cline
Athletic Secretary	Barbara Keene
Telephone	(301) 543-6340

PUBLICATION INFORMATION

The Salisbury State College 1985-86 basketball program is an official publication of the SSC Office of Public Relations.

The guide was written and edited by Timothy D. Cline, sports information director. Assistance was provided by Keith Rhine, Ned Alton, Kathy Flood and Julie Cline.

The cover photograph (34, Dave Pritchett and 10, Diana DeJesus) was taken by Scott McLaughlin. The idea was conceived by Chris Bauman and Tim Cline.

The program was printed by Evans-Coates.

Table of Contents

MEN'S BASKETBALL SECTION

Schedule 2
Message from the President . . 3
1985-86 Outlook 5
The Coaches 6-7
The Players 8-13
1984-85 Statistics 14-15
The Record Book 17-18
The Honor Roll 20
All-Time Opponents 23
Roster 24

WOMEN'S BASKETBALL SECTION

Roster 25
Schedule 26
1985-86 Outlook 29
The Coaches 30
The Players 33-37
1984-85 Statistics 38
The Records 40
SSC Today 42
Maggs Center 44
Support Staff 46
Facts About SSC 48

1985-86 MEN'S BASKETBALL SCHEDULE

November		
22-23	Washington & Lee Tipoff (Washington & Lee, Castleton State and NC Wesleyan)	TBA
26	Lincoln	8:00
December		
2	Trenton State	7:30
5	UMES	7:30
10	York	8:00
13-14	GULL CLASSIC (Spring Garden, Lincoln and Upsala)	5:00/9:00
		4:00/8:00
20	SHENANDOAH	7:30
January		
6	GLASSBORO STATE	7:30
8	Shenandoah	7:30
11	Washington College	7:30
14	Virginia Wesleyan	7:30
16	MARY WASHINGTON	7:30
18	ST. MARY'S	7:30
21	Frostburg State	8:00
25-26	Manhattanville Castle Classic (Manhattanville, Staten Island and Hamilton)	TBA
28	Mary Washington	8:00
February		
1	FROSTBURG STATE	7:30
3	Stockton State	7:30
6	CATHOLIC	7:30
11	St. Mary's	8:00
15	STOCKTON STATE	7:30
17	CABRINI	7:30
21-22	ESAC Tournament	TBA
25	ESAC Championship	TBA

The 1985-86 SEA GULL BASKETBALL TEAM

First row, left to right: Reggie Alexander, Whitney Minnis, Ron Siers, Wadell Wright, Rick Sheets, Gary McHugh, Matt Crow, Matt James and Todd Altimus. Second row, left to right: Head Coach Ward Lambert, John Gaddis, Dave Jordan, Dave Pakulniewicz, Glenn Price, Ron Pritchett, Dave Pritchett, Student Aide Jay Mooney and Assistant Coach Paul Capodanno

President's Message

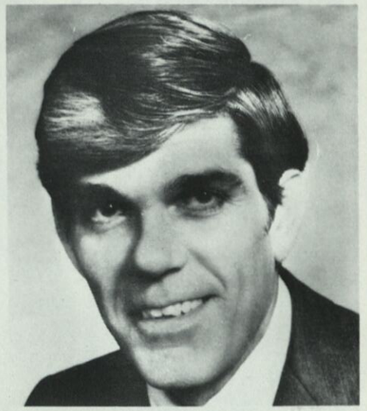

With 18 intercollegiate sports here at Salisbury State College, our emphasis on participatory athletics is well documented. Equally important, we are fortunate to have not only a highly competent group of educators to motivate and teach our student-athletes but truly outstanding facilities where they are able to train and compete. As such, that segment of the college community possessing outstanding athletic skills and a personal dedication to success on the playing field is able to achieve significant individual and team oriented goals.

While the recognition these talented young men and women receive is justly deserved, the opportunity for all to participate is an overriding interest at Salisbury State, whether it be in intercollegiate athletics or intramural activities.

Additionally, the opportunity for the student body to go out to root for some of the most talented of our student-athletes is part of the thread that weaves throughout the unique fabric of a college community.

Shoot for Loot with The Bank of Fruitland

Hit a shot from halfcourt at halftime of an SSC home game and win

$100

- obtain a ticket at the gate
- listen for your number to be called over the PA
- report to the scorer's table at the start of halftime
- three contestants will be given one shot each from halfcourt
- those making the basket, without crossing the halfcourt line line, win $100

The Bank of Fruitland

Since 1911

Member FDIC

Pizza & Pancakes

Pizza & Pancakes

THE DOUGH ROLLER

10% DISCOUNT FOR SSC STUDENTS WITH VALID ID

NEXT TO SALISBURY STATE COLLEGE

1306 S. Salisbury Blvd., Salisbury, Md. - For CARRY OUT CALL 742-6113

Men's Basketball OUTLOOK For 1985-86

Ward Lambert, entering his 16th season at the Sea Gull helm, hopes his Salisbury State basketball team can pick up where it left off a year ago en route to a 23-6 record and a top 10 national ranking.

The Sea Gulls reeled off nine straight victories down the stretch before losing the championship of the Capital Conference Tournament to Mary Washington in double overtime and Trenton State in the first round of the NCAA Division III Tournament.

But gone from that outstanding squad (best in the college's history) are last year's co-captains, Scott Smith and Ed Jones. And this year's team is young—very young.

The Sea Gulls have six freshmen and seven sophomores on the roster. They have five returning lettermen, all starters. So, in many ways this will be a rebuilding year for Lambert.

The only senior on the squad is 6-2, 175 pound, forward Dave Pritchett of Millsboro, DE. "Dave will give us some stability," said Lambert, who has a career record of 196-195. "His senior leadership will be counted upon heavily."

Pritchett averaged almost 13 points per game last year and was also one of the rebound and assist leaders. He will be joined in the frontcourt by his brother Ron Pritchett, 6-4, 195 also of Millsboro. The younger Pritchett, a sophomore, is coming off a fine freshman year—second on the team in scoring (14.7 ppg) and second in rebounding (6.5). Ron will handle the power forward position as he provides the Gulls with some muscle.

The center position will be manned by junior Dave Pakulniewicz, 6-8, 200, junior from Bowie, MD. Pakulniewicz, the tallest player on the team, will be looked to for rebounding and defense in the middle. He will be backed by sophomore Dave Jordan, 6-5, 200 from Wilmington, DE.

Also helping in the frontcourt will be sophomore Glenn Price, 6-4, 190 from Laurel, MD and two freshmen, Todd Altimus, 6-3, 190 from Upper Marlboro, MD and Whitney Minnus, 6-2, 175 from Arlington, VA.

"We don't have a lot of height in the frontcourt," said Lambert. "We'll have to rely on quickness and heart."

Lambert points to the backcourt as perhaps the key and heart of the team.

"We run a full-court, pressure man-to-man defense and a lot of the success depends on the two guards," he said. "We must have the quickness and ability to play a pressure defense."

This season Lambert feels he has that in the backcourt. Rick Sheets, a 5-11, 165 pound sophomore from Claymont, DE, will direct the team from the point guard slot. Sheets played behind Smith, last year's MVP of the team, last season. He is a good ball handler who, Lambert feels has excellent potential.

At the off guard position, Reggie Alexander, a 6-3, 174, sophomore from Joppa, MD, is an excellent defensive player. Although limited in his playing time last season, his evidence of coming to play is exhibited by being third on the team in charges taken.

Several other players will be vying for playing time at the two guard positions including Gary McHugh, a 6-2, 167 transfer sophomore from Baltimore, MD. He is another of the good defensive players that Lambert can use at either of the guard slots.

Sophomore Wadell Wright, 5-10, 150 from Greensboro, MD, has a year's experience under his belt and can be looked to provide instant offense.

Newcomers at the guard position include freshmen Matt James, 5-7, 140 from Wild Crest, NJ, Ronnie Siers, 5-11, 160 from Louisville, KY, John Gaddis, 6-3, 174 from Pocomoke City, MD and Matt Crow, 6-2, 165, from Baltimore, MD.

"We have Crow, 6-2, 165, from Baltimore, MD.

"We have to have intelligent play from our backcourt," said Lambert. "And, I feel we have the ability to keep from turning the ball over. We have a good group of players and I feel confident with them."

Salisbury State, after winning two straight Capital Conference titles, will move into the Eastern States Athletic Conference this season.

"There will be a North and South Region (SSC will be in the South) with the winners meeting for the conference title in February," said Lambert. "I think this will give us some recognition and hopefully an automatic berth in the NCAA."

With a new conference, new faces and coming off a banner year last season, Salisbury State basketball is sure to be a winner in the 1985-86 season.

Coach Ward Lambert

Virginia '62
16th season,
196-195

Before 1962, records were not kept concerning basketball at the Maryland State Normal School at Salisbury, what we know today as Salisbury State College. Benn Maggs, head coach of the Gulls from 1934 to 1962, did not keep them. Deane Deshon came on the scene in 1962 and took over for Maggs, keeping basketball records for the first time.

When Ward Lambert arrived eight years later, Deshon had yet to find the right mix it took to get a winning team to represent SSC on the court. In just two years, Lambert took a team that had never been above .500 and finished the 1971-72 season with a 14-12 record. Lambert has built on that team and brought to Salisbury State over his 15-year tenure as men's basketball coach a positive attitude and a winning tradition.

His work both on and off the court have brought considerable improvements to the Sea Gull basketball program. His teams have finished above .500 seven of the last nine years and the last four years in a row.

A three-year performer for the Cavaliers at the University of Virginia, Lambert came to Salisbury State after serving four years as head coach at Worcester County's Stephen Decatur High School where he complied a 58-19 record which included four county titles, two district titles as well as the state championship title and runner-up spot.

While at Salisbury State, Lambert has also acted as assistant track coach for five years while teaching various courses in the Physical Education Department. An avid runner, he has chaired the American Heart Association's "Run for Life" in Salisbury on several occasions.

Lambert received his B.S. in Education from Virginia in 1962, then worked as a graduate assistant at the University of Maryland until 1965 while working on an M.A. in Physical Education.

He and his wife of 23 years, Sally, have three children: Laura, 20; Loraine, 18; and Ted, 16. The Lamberts live in Salisbury.

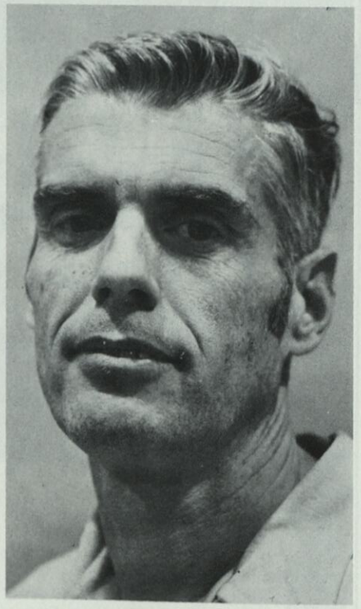

THE SHANTY RESTAURANT

Salisbury's Finest In Fresh Seafood & Beef
Serving Dinner - 4 PM 7 Days A Week
Reservations Recommended
835 E. Main St., Salisbury
Visa/Mastercard &
American Express Accepted

Assistant Coach Paul Capodanno

Paul Capodanno is entering his second season as the assistant coach for the men's basketball team at Salisbury State College.

The 1976 graduate of Salesianum High School in Delaware previously coached one year at Glenn Mills School in Delaware County, PA and two years at Allegheny Academy in Pittsburg, where he was also the athletic director.

Capodanno, 27 a 1980 graduate of Salisbury State College, played four years of basketball under head coach Ward Lambert including the last three as a starter.

During his playing days at SSC, Capodanno was named the team's outstanding hustler in the 1978-79 season. He led the team in assists in both his junior and senior seasons and is currently 15th in career assists with 150.

"I will always remember Capodanno as a player who constantly gave everything he could to help the team," said Lambert. "He was a true team player who offered his assets to be used anyway the team needed them."

As an assistant coach, Capodanno will be responsible for scouting, arranging the practice schedule, mapping the strategy and handling the defense during games.

Coaching should be no stranger to Capodanno as it must run in the family. His mother, Laura, coached basketball for 11 years at Ursuline Academy, compling a 195-40 record. His mother's involvement and success was an important factor in Capodanno's decision to pursue a career in basketball coaching.

He believes in playing a pressure man-to-man full court press the entire game which necessitates the use of a lot of players to maintain the intensity.

"I don't see myself just as a coach," he said. "I try to get the kids to knuckle down to their studies. In that respect, I'm hard on them."

Capodanno, who would like to become a college head coach, is married to the former Patricia Madden of Boothwyn, PA. They reside in Salisbury and have a one-year old son, Paul III.

SALISBURY CYCLERY

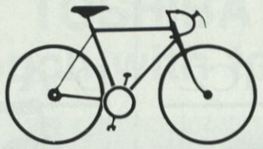

SCHWINN®

1404 S. SALISBURY BLVD
SALISBURY, MD 21801
(1½ blocks from College)
546-1589

We have:
•Tri-suits
•Wind Trainers
•Exercisors
•Ski Apparel
•Accessories

See our NEW shipment of crusiers
•Single Speed
•5 Speed
•6 Speed

Buy a new bike between now and Christmas, show your SSC ID, and get $10 worth of accessories FREE!

Authorized Dealer: Schwinn, Trek, General, Kuwahara

DAVE PRITCHETT

34

6'2 175 Senior
Sussex Central H.S.
Millsboro, DE
Forward
Major: Liberal Studies

Captain of the 1985-86 edition of Sea Gull Basketball . . . teams up with younger brother, Ron, to form a top division III front court . . . an excellent shooter who shows poise in his shot selection . . . is a consistent rebounder both on the offensive and defensive boards . . . will be counted on in clutch situations . . . plays very smart defense and exhibits fine leadership on and off the court . . . son of Marlene Pritchett . . . born December 12, 1963.

YR	G	FGM	FGA	PCT	FTM	FTA	PCT	REB	AST	STL	PTS	PPG
82-83	18	59	124	.476	29	37	.784	104	35	38	147	8.2
83-84	26	118	232	.509	60	83	.723	144	45	32	296	11.2
84-85	29	147	281	.523	77	103	.748	153	92	33	371	12.8
Total	73	324	637	.509	166	223	.744	401	172	103	814	11.2

GARY McHUGH

20

6'2 167 Sophomore
Catonsville H.S.
Baltimore, MD
Guard
Major: Physical Education and Computer Science

Gary transfers here from Graceland College (IA) . . . a very quick player who will play either the point guard or off guard position . . . his defensive ability should earn him a great deal of playing time . . . good passing skills and a team player . . . son of Carol and Fred McHugh . . . born January 24, 1965.

DAVE PAKULNIEWICZ

54

6'8 200 Junior
Martin Spalding H.S.
Bowie, MD
Center
Major: Geography

A returning two year letterman who has filled the role of a back up center . . . is probably the top defensive player . . . a good free throw shooter and role player . . . son of Rita and Frank Pakulniewicz . . . born March 28, 1965.

YR	G	FGM	FGA	PCT	FTM	FTA	PCT	REB	AST	STL	PTS	PPG
83-84	20	6	14	.429	4	7	.571	16	1	1	16	0.8
84-85	22	7	20	.350	14	19	.737	16	0	0	28	1.3
Total	42	13	34	.384	18	26	.692	32	1	1	44	1.0

DAVE JORDAN

50

6'6 205 Sophomore
Archmere Academy
Claymont, DE
Center
Major: English and Spanish

Dave transferred from St. Vincent (PA) and also did not play last season . . . a strong rebounder who should be a solid performer both offensively and defensively in the paint this season . . . when Dave gets a few games under his belt, he should develop into a top rebounder . . . son of Audrey and Louis Jordan, Jr. . . . born September 1, 1964.

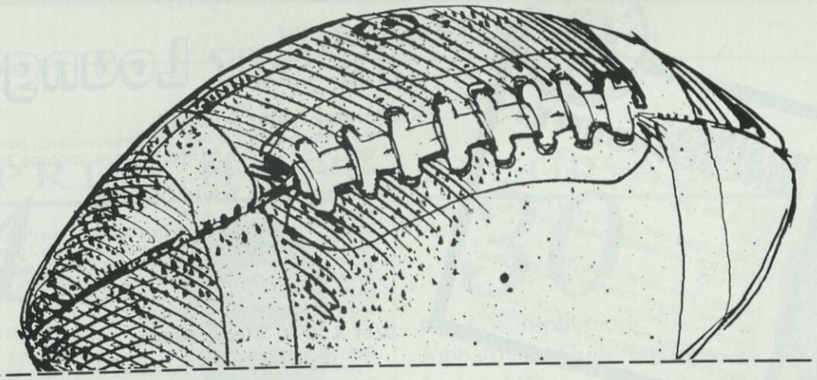

Two Regular Roast Beef Sandwiches for $2.29

Served during lunch & dinner hours. This coupon good at any participating Hardee's restaurant. One coupon per customer, please. Customer must pay any sales tax. Not good in combination with other offers. Please present coupon before ordering.

Offer good thru March 15, 1986

Hardee's.

© 1985 Hardee's Food Systems, Inc.

TOSHIBA
. . .in touch with tomorrow

The Richard L. Levesque Co.
. . . .in touch with today
546-0269

•copier service
•sales
•supplies

•the official copier of Salisbury State Sports Information

BUSINESS LUNCHEON BUFFET

If you're on a tight schedule, the Sheraton Lunch Buffet gets you in and out in minutes.
Hot sliced roast beef, pastrami, or ham, soup of the day, healthy salad bar. All for only $5.95.
Entertain your clients, treat your secretaries, or just come by yourself. Great for lunch on the run.
Ask about our lunch club punch card and stop in for complimentary Sunday Brunch.

Sheraton Salisbury Inn

COMING ATTRACTIONS

URBAN RIVER PLAZA, 300 SOUTH SALISBURY BOULEVARD, SALISBURY, MARYLAND 301/546-4400

In Our Lounge

Monday Night Football
Bar is set up as football field. 50¢ drinks on correct down line. Hot dogs, chili, cheese, chips. Buffet from 9:00 p.m. to closing. Happy hour prices on rail drinks all night long.

Tuesday Night Trivia Contest
Taco Buffet 5 p.m.-7 p.m.
Lounge is divided into teams with Captains. Overhead shows high roll on dice, answers questions. First team to 25 wins 1/2 price on drinks. High scoring team wins prizes. After 6 weeks, color T.V.'s, walkman radios, Trivial Pursuit games, weekend for 2, gift certificates, dinner for 2, and brunch for two.
Live Top 40 Bands 9 p.m. to closing.

Wet & Wild Wednesdays
Raw bar 5 p.m. to 7 p.m.
9 p.m. — Most unusual T-shirt contest. Prizes, fun, music — Live Top 40 Bands.

Thursday: Cinderella Night
Drop your Business Card in our pumpkin during happy hour and at 7 p.m. hear your name and step into your chauffeur driven limo and be whisked off to the Sheraton Fountainbleau for an evening of dinner, dancing and fun.
Happy hour Buffet: Sweet & Sour pork, Egg Rolls, fried wontons.
9 p.m. to 2 a.m. — Top 40 Live Bands — Special prices for Ladies all night.

Friday: VIP Happy Hour
Get your Gold VIP Card and become a member of the Sheraton Gold Club. Happy Hour Buffet: Carved Roast Beef with all the trimmings.

Saturday: Late Night Entertainment
Top 40 Bands for Dancing and Fun.

Sunday: NFL Day
Get there by 1:00 and pull up a ringside seat for all the games, special drink prices and the best chili bar in town.

SUPER SODA CENTERS

BEER WINE SODA

KEGS **Outstanding *Wine Selection***
742-8199
Corner Rt. 13
and Dogwood Drive Near The College

After the Victory - Super Soda Center

5 Locations in Salisbury to serve you!
1. Corner Rt. 13 & Dogwood
2. North Salisbury Blvd.
3. Snow Hill Road
4. Rt. 50 - West
5. Cypress Street

You *must* be 21 - Drivers License Required

RON PRITCHETT

24

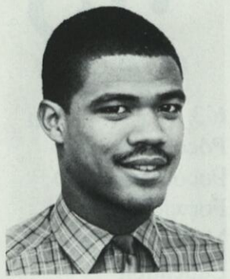

6'4 195 Sophomore
Sussex Central H.S.
Millsboro, DE
Forward
Major: Elementary Education

Had a tremendous freshman year hitting several clutch game ending shots . . . was ECAC rookie of the week on two occasions . . . MVP of 1984 Gull Classic . . . second in scoring and rebounding last season . . . a very good perimeter defensive player . . . son of Marlene Pritchett . . . born March 1, 1966.

YEAR	G	FGM	FGA	PCT	FTM	FTA	PCT	REB	AST	STL	PTS	PPG
84-85	27	148	312	.474	100	126	.974	175	40	34	396	14.7

REGGIE ALEXANDER

30

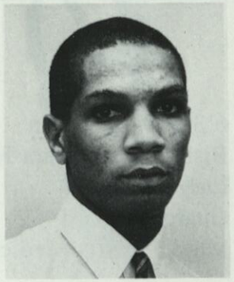

6'3 174 Sophomore
Joppatowne High School
Joppa, MD
Guard
Major-
Pre-Engineering

A valuable returning letterman . . . will play defensively as a guard this season . . . an excellent defensive player who has greatly improved his offensive game . . . Reggie comes to play as evidenced by being third on the team in taking charges last season . . . son of Marie Edwards . . . born September 16, 1966.

YEAR	G	FGM	FGA	PCT	FTM	FTA	PCT	REB	AST	STL	PTS	PPG
84-85	28	16	44	.364	19	32	.594	52	10	6	51	1.8

RICK SHEETS

4

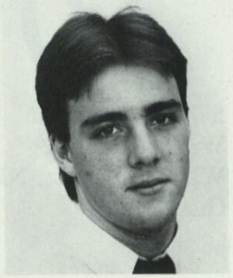

5'11 165 Sophomore
Archmere Academy
Claymont, DE
Guard
Major: Business Administration

A very steady player . . . letter winner last season who showed very good poise . . . should see a great deal of action at the point guard position . . . is the only veteran returning that is capable of playing in a leadership role . . . good hustler and plays smart . . . son of Rosalie and John Sheets . . . born April 14, 1966.

YEAR	G	FGM	FGA	PCT	FTM	FTA	PCT	REB	AST	STL	PTS	PPG
84-85	27	17	32	.531	7	12	.583	11	14	7	41	1.5

WADELL WRIGHT

12

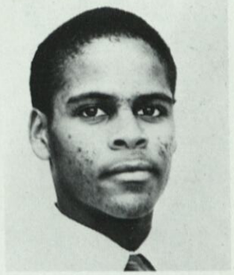

5'10 150 Sophomore
North Caroline H.S.
Greensboro, MD
Guard
Major: Physical Education

After a year's experience, Wadell has blossomed into a fine ball player . . . always quick, but now under control, he can provide instant offense and a little maturity to the back court . . . Wadell should be a strong asset in pressuring the guards . . . son of Ruth and Franklin Wright . . . born April 4, 1967.

TODD ALTIMUS

40

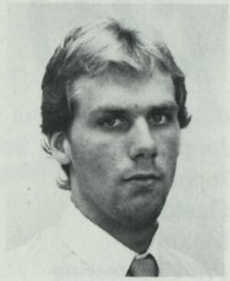

6'3 190 Freshman
Bishop McNamara H.S.
Largo, MD
Guard-Forward
Major: Sports Medicine

Possesses a fine jumper . . . is a good offensive rebounder who seems to have a nose for the ball . . . with a little adjustment to the college game, Todd should become a quality player at this level . . . his background coming from a solid basketball program should aid his development . . . son of Kathy and Arlin Altimus . . . born November 9, 1967.

JOHN GADDIS

32

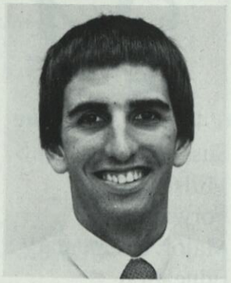

6'3 175 Freshman
Pocomoke H.S.
Pocomoke, MD
Forward
Major: Elementary Education

A very hard working player . . . willing to accept role that will help the team . . . a good outside corner shot with very good shot selection . . . very good positional rebounder . . . with his hard work, John should develop into a good role player . . . son of Willie and Robert Gaddis . . . born May 7, 1967.

MATT CROW

22

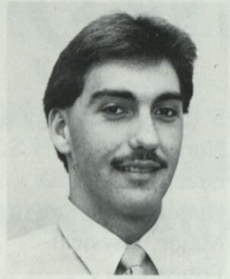

6'2 165 Freshman
Calvert Hall H.S.
Baltimore, MD
Guard-Forward
Major: Business Administration

Comes from a powerhouse basketball program . . . is a good offensive player that can handle the ball . . . will need to adjust to our style of play . . . can have a fine future here as he is an all around fundamentally sound player . . . son of Barbara and Bill Crow.

MATT JAMES

10

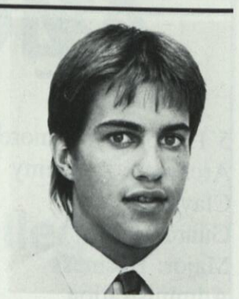

5'7 140 Freshman
Wildwood H.S.
Wildwood Crest, NJ
Guard

A very quick point guard that comes from a winning program . . . coach Ward Lambert feels that Matt can provide the harassing defense to develop the guard play of the opponent . . . on offense he can penetrate and make things happen.

WHITNEY MINNIS

42

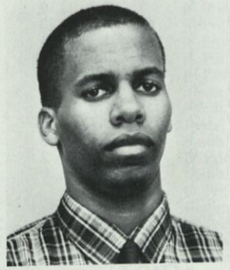

6'2 175 Freshman
Washington-Lee H.S.
Arlington, VA
Guard

Comes to Salisbury as a fundamentally sound player . . . Whitney is an excellent man to man defender . . . he should be able to help the Gulls right away with his desire to play the hard defense . . . offensively Whitney plays within his limitations quite well.

GLENN PRICE

44

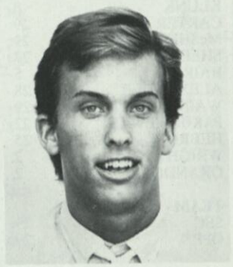

6'4 190 Sophomore
Atholton H.S.
Laurel, MD
Forward

A transfer student from Howard Community College . . . Glenn is a solid player that should step in and be a contributor right away . . . a good outside shooter, a good post man and a good rebounder . . . he should help the Gulls up front and provide the needed depth . . . son of Nora Kulp and Glenn Price . . . born November 4, 1965.

RONNIE SIERS

14

5'11 160 Freshman
St. Xavier H.S.
Louisville, KY
Guard

A transfer student from Louisville, Ronnie brings a great attitude toward learning all facets of the game . . . his outside shooting is his strongest asset . . . as he feels more comfortable with the SSC style of play, Ronnie will add to the Gulls outside scoring . . . son of June and Ron Siers . . . born February 17, 1965.

TOP TEN MEN'S TEAMS

1.	1984-85	23-6	.793
2.	1983-84	19-8	.704
3.	1979-80	16-10	.615
4.	1982-83	15-11	.577
5.	1981-82	15-11	.577
6.	1977-78	15-11	.577
7.	1971-72	14-12	.538
8.	1976-77	13-12	.520
9.	1973-74	13-14	.482
10.	1968-69	9-11	.450

1984-85 MEN'S FINAL STATISTICS

PLAYER	G	MIN	FGM	FGA	PCT	FTM	FTA	PCT	O REB	D REB	RPG	AST	TAK STL	CHG	BS	TO	PF	PTS	PPG
SMITH	29	961	174	301	.578	85	99	.859	11	51	2.1	131	34	3	4	56	39	433	14.9
PRITCHETT D	29	861	147	281	.523	77	103	.748	42	111	5.3	92	33	15	13	58	84	371	12.8
JONES	29	740	136	264	.515	54	80	.675	61	144	7.1	14	28	1	14	44	86	326	11.2
PRITCHETT R	27	721	148	312	.474	100	126	.794	59	116	6.5	40	34	3	3	68	74	396	14.7
BALTIMORE	26	469	99	162	.611	26	36	.722	21	50	2.7	30	23	1	12	43	50	224	8.6
KLUNK	5	15	6	9	.667	1	4	.250	5	5	2.0	0	1	0	0	4	3	13	2.6
CARTER	29	692	72	141	.511	36	55	.655	18	40	2.0	70	35	2	0	50	57	180	6.2
McSHEA	29	623	37	67	.552	21	35	.600	9	28	1.3	93	31	2	0	35	50	95	3.3
SHEETS	27	152	17	32	.531	7	12	.583	3	8	0.4	14	7	1	0	11	11	41	1.5
BAIR	5	14	2	4	.500	1	2	.500	0	4	0.3	0	1	0	0	1	2	5	1.0
ALEXANDER	28	191	16	44	.364	19	32	.594	26	26	1.9	10	6	3	0	10	22	51	1.8
WAINWRIGHT	29	233	18	45	.400	25	36	.694	14	31	1.6	6	28	6	15	30	61	2.1	
PAKULNIEWICZ	22	101	7	20	.350	14	19	.737	7	9	0.7	0	0	1	2	5	18	28	1.3
HEBRON	25	150	12	35	.343	11	20	.550	3	9	0.5	30	3	3	0	31	21	35	1.4
WRIGHT	2	8	1	3	.333	0	0	.000	0	0	0.0	2	0	0	0	1	2	2	1.0
GRANDISON	2	4	0	1	.000	0	0	.000	1	0	0.5	0	0	0	0	1	1	0	0.0
TEAM																			
SSC	29	1190	892	1721	.519	477	659	.723	300	722	35.4	534	237	43	54	432	556	2261	78.0
OPP	29	1190	799	1659	.482	406	591	.687	269	663	32.1	333	114	22	74	457	584	2003	69.1

HOME: 12-1 NEUT: 5-1 AWAY: 6-2 CIAC: 5-1 RECORD: 23-6 .793

SSC			OPP	
90	Washington & Lee	H	74	W
81	UMES	N	69	W
*67	Suny-New Paltz	N	65	W
*61	N. C. Wesleyan	A	81	L
66	St. Mary's	A	48	W
+66	Suny-Old Westbury	N	62	W
+74	Washington College	A	76	L
**71	Baruch	H	57	W
**67	Trenton State	H	OT 66	W
+ +54	Hamilton	N	72	L
+ +93	Catholic	N	85	W
74	Stockton State	A	64	W
97	Lincoln	H	81	W
73	Washington College	H	70	W
85	Va. Wesleyan	H	71	W

SSC			OPP	
91	St. Mary's	H	45	W
77	Frostburg State	A	2 OT 79	L
69	Mary Washington	A	64	W
60	Roanoke	A	59	W
78	York College	H	52	W
77	Christopher Newport	A	69	W
75	Catholic	A	66	W
83	Frostburg State	H	66	W
88	Stockton State	H	OT 82	W
91	Mary Washington	H	69	W
#120	St. Mary's	H	74	W
#73	Mary Washington	H	2 OT 78	L
##62	Trenton State	N	75	L
##98	Roanoke	N	82	W

*NC Wesleyan Tourn + Wild Goose ** Gull Classic + + Scranton Tourn # CIAC Tourn ## NCAA S Atl

Parsons Amusement, Inc.

Salisbury, MD
749-7700

"Good Luck Gulls"
From Richard & Nancy

Authorized Brunswick Billiards Dealer

GAME-BY-GAME

SCORE	HIGH SCORER	HIGH REBOUNDER
WASHINGTON & LEE, W 90-74	R. Pritchett, 19	Jones, 6
UMES (Civic Center), W 81-69	Jones, 20	Jones, 8
*SUNY-New Paltz, W 67-65	R. Pritchett, 23	R. Pritchett, 12
*NC Wesleyan, L 81-61	D. Pritchett, 18	D. Pritchett, 8
= St. Mary's, W 66-48	Carter, R. Pritchett, 14	D. Pritchett, 12
= SUNY-Old Westbury, W 66-62	Smith, 17	D. Pritchett, 9
+ Washington, L 76-74	R. Pritchett, 19	R. Pritchett, 10
**BARUCH, W 71-57	R. Pritchett, 20	Jones, 11
**TRENTON STATE, W 67-66 OT	R. Pritchett, 21	D. Pritchett, 7
+ + Hamilton, L 72-54	R. Pritchett, 17	R. Pritchett, 10
+ + Catholic, W 93-85	R. Pritchett, 18	Jones, 7
Stockton State, W 74-64	Smith, 25	Jones, 7
LINCOLN, W 97-81	Smith, 20	R. Pritchett, 11
WASHINGTON, W 73-70	Jones, 18	R. Pritchett, 8
VA WESLEYAN, W 85-71	Smith, 20	Jones, 7
= ST. MARY'S, W 91-45	D. Pritchett, 17	Jones, 9
= Frostburg State, L 79-77 20T	Smith, 20	Jones, 9
= Mary Washington, W 69-64	D. Pritchett, 24	D. Pritchett, 9
Roanoke, W 60-59	Baltimore, 18	Jones, 9
YORK, W 78-52	D. Pritchett, 21	D. Pritchett, 8
Christopher Newport, W 77-69	D. Pritchett, 17	R. Pritchett, 9
Catholic, W 75-66	Jones, 20	Baltimore, 8
= FROSTBURG STATE, W 83-66	Jones, 20	Jones, 11
STOCKTON STATE, W 88-82 OT	Smith, 27	Jones, 10
= MARY WASHINGTON, W 91-69	Smith, 24	Jones, R. Pritchett 9
= = ST. MARY'S, W 120-74	Jones, 17	Jones, 13
= = MARY WASHINGTON, L 78-73 20T	R. Pritchett, 22	R. Pritchett, 11
***Trenton State, L 75-62	R. Pritchett, 26	D. Pritchett, 9
***Roanoke, W 98-83	Smith, 25	R. Pritchett, 8

*NC Wesleyan Tournament
+ + Scranton Holiday Tourney
***NAA South Atlantic Region Championship

**Gull Classic
= Capital Conference Game

+ Wild Goose Classic
= = Capital Conference Tourney

Overall: 23-6 CIAC Tournament: 1-1 NCAA Tournament: 1-1
Home: 12-1 Away: 6-3 Neutral: 5-2
Conference: 5-1 Overtime: 2-2

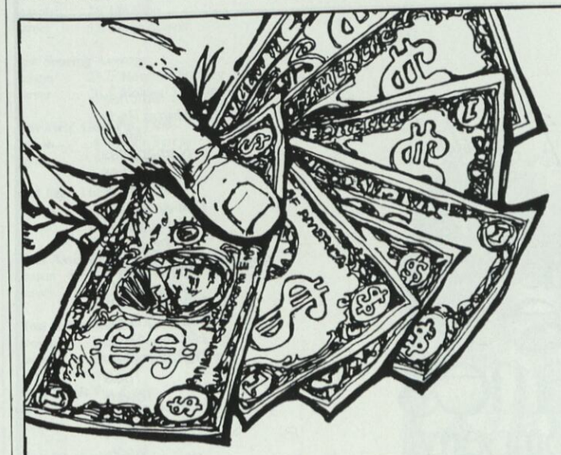

LOAN/SAVINGS

Interest Paying Checking Accounts · Savings Accounts · Money Market Accounts · Certificates · Improvement Loans

Handle All Your Finances Under One Roof!

MSB Maryland State Bank

Salisbury, Md. 21801-(301) 546-2265 • Princess Anne, Md. 21853-(301) 651-2265 • Bishopville, Md. 21813-(301) 352-5462

Member F.D.I.C.

The Gulls Like'em their Way!

Double Beef Whopper

3 CHEESEBURGERS
Only $1.25 (SAVE 85¢)
With This Coupon only at
Rt.13 & Rt.50
Salisbury Stores
BURGER KING
Not Valid With Other Coupons Or Offers. Please Present This Coupon Before Ordering. One Coupon Per Customer
Offer Expires 3/31/86

FREE WHALER®
Buy One Whaler® And Get A 2nd Whaler® FREE (Cheese Extra)
With This Coupon only at
Rt.13 & Rt.50
Salisbury Stores
BURGER KING
Not Valid With Other Coupons Or Offers. Please Present This Coupon Before Ordering. One Coupon Per Customer
Offer Expires 3/31/86

FREE BACON DOUBLE CHEESEBURGER
Buy One Bacon Double Cheeseburger And Get A 2nd One FREE
With This Coupon only at
Rt.13 & Rt.50
Salisbury Stores
BURGER KING
Not Valid With Other Coupons Or Offers. Please Present This Coupon Before Ordering. One Coupon Per Customer
Offer Expires 3/31/86

FREE CHICKEN SANDWICH
Buy One Chicken Sandwich And Get A 2nd Chicken Sandwich FREE (Cheese Extra)
With This Coupon only at
Rt.13 & Rt.50
Salisbury Stores
BURGER KING
Not Valid With Other Coupons Or Offers. Please Present This Coupon Before Ordering. One Coupon Per Customer
Offer Expires 3/31/86

Get 2 Whopper® Sandwiches And 2 Orders Of Fries
Only $2.99 (SAVE 91¢)
With This Coupon only at
Rt.13 & Rt.50
Salisbury Stores
BURGER KING
Not Valid With Other Coupons Or Offers. Please Present This Coupon Before Ordering. One Coupon Per Customer
Offer Expires 3/31/86

Buy One Bacon Double Cheeseburger, Fries, Soft Drink And Get A Whopper® FREE
With This Coupon only at
Rt.13 & Rt.50
Salisbury Stores
BURGER KING
Not Valid With Other Coupons Or Offers. Please Present This Coupon Before Ordering. One Coupon Per Customer
Offer Expires 3/31/86

Appliques
Badges
Buttons
Bumper Strips
Balloons
Calendars
Caps
Decals
Desk Accessories
Executive Gifts
Employee Incentives
Flags
Folders
Glasses
Golf Accessories
Heat Transfers
Identification Tags
Ice Scrappers
Jackets
Jewelry
Key Tags
Litter Bags
Magnets
Membership Cards

Good Luck Gulls!

The Billye Sarbanes Company
SPECIALTY ADVERTISING

301-543-1677

Visit our showroom at
221 East Main Street
Salisbury, MD 21801

"Advertising That Remains To Be Seen!"

Matches
Memo Pads
Mugs
Nameplates
Neckties
Openers
Pen & Pencils
Pennants
Portfolios
Real Estate Specialties
Rulers
Safety Programs
Shopping Bags
Shirts
Thermometers
Tools
Towels
Trophies
Umbrellas
Visors
Watches
Wooden Nickels
Yardsticks
Zillions of other ideas

MEN'S STATISTICS 1962 - 85

INDIVIDUAL

Most Points
Game 45, Juan Gabourel vs. St. Mary's, 1978-79
Season 630, John Berens
Career 2064, Juan Gabourel

Most Field Goals Made
Game 18, Howard Shockley vs. York, 1973-74
Season 273, Howard Shockley
Career 806, Juan Gabourel

Most Free Throws Made
Game 18, Bob Osinski vs. Towson, 1965-66
Season 153, Juan Gabourel
Career 452, Juan Gabourel

Most Rebounds
Game 37, Howard Shockley vs. Loyola, 1973-74
Season 482, Howard Shockley
Career 1299, Howard Shockley

Most Assists
Game 15, Duke Wright vs. Lincoln, 1971-72
Tom Torrillo vs. Shepard, 1973-74
Season 233, Tom Torrillo
Career 510, Tom Torrillo

Most Steals
Game 10, Ron Dixon vs. Baltimore, 1974-75
Season 82, Duke Wright
Career 236, Ron Dixon

Most Blocked Shots
Game 12, Howard Shockley vs. Spring Garden, 1973-74
Season 132, Howard Shockley
Career 299, Howard Shockley

Most Charges Taken
Game 3, Several players
Season 24, Jim Hunt
Career 53, Lewis Adams

Best Scoring Average
Season 25.0, Howard Shockley
Career 20.5, Howard Shockley

Best Field Goal Pct. (100)
Season .634, John Berens
Career .554, John Berens

Best Free Throw Pct. (50)
Season .909, Scott Smith
Career .810, Juan Gabourel

Most Assists Per Game
Season 9.0, Tom Torrillo
Career 6.2, Tom Torrillo

Most Rebounds Per Game
Season 19.3, Howard Shockley
Career 17.6, Howard Shockley

Most Steals Per Game
Season 3.2, Duke Wright
Career 3.0, Duke Wright

Most Blocked Shots Per Game
Season 5.3, Howard Shockley
Career 4.0, Howard Shockley

Most Consecutive Free Throws
Season 35, Scott Smith

Most Consecutive Field Goals
Season 13, Howard Shockley
John Berens

LIFETIME TOP SCORERS

Juan Gabourel (4 years)	2064	Gary Martin (3 years)	330
John Berens (4 years)	1736	Curt Conley (2 years)	327
Howard Shockley (3 years)	1519	George Cannon (3 years)	330
Ron Gore (4 years)	1495	Mark Johnson (2 years)	290
Scott Smith (4 years)	1420	Don Clayton (3 years)	286
Tyrone Mills (4 years)	1151	Stu Palmer (3 years)	282
Tim Sponaugle (3 years)	1150	Paul Capodanno (3 years)	272
Pat Conway (4 years)	1128	Dave McEvoy (2 years)	253
Lewis Adams (4 years)	1119	Joe Schmidt (2 years)	250
Ron Dixon (4 years)	1093	George Garrison (3 years)	245
Ed Jones (3 years)	1017	Woody Ward (3 years)	241
Milt Purnell (3 years)	956	Bob Hillman (3 years)	240
Duke Wright (2 years)	946	Paul Choate (1 year)	236
Bob Osinski (4 years)	908	Ralph Baltimore (1 year)	224
Tom Torrillo (4 years)	900	Mike Corbett (1 year)	233
Gilbert Jenkins (2 years)	875	George Miles (1 year)	223
Jim Marshall (2 years)	864	Martin Davis (1 year)	220
Sylvester Burke (4 years)	847	Ray Shingler (3 years)	218
Paul Parks (4 years)	842	Pat Wynn (4 years)	216
Jim Hunt (2 years)	818	Don Hillock (2 years)	216
Dave Pritchett (3 years)	814	Mike Lille (2 years)	196
Garry Levere (3 years)	779	Jack Stewart (2 years)	187
Dave Garafola (4 years)	708	Darrell Landon (1 year)	181
Jeff Sheets (4 years)	652	Stanley Brown (2 years)	171
Ken McLaughlin (3 years)	615	Bob Cameron (1 year)	171
Tyrone Marshall (2 years)	575	Joe McShea (3 years)	165
Greg Sullivan (4 years)	542	Bob Jester (2 years)	156
Al Tomlin (2 years)	536	Paul Arnold (4 years)	153
Gary Kelly (4 years)	474	Doug Cephas (1 year)	152
Jeff Barnes (3 years)	466	Steve Garner (1 year)	143
Andy Hall (4 years)	465	Roger McCammon (1 year)	141
Brett Carter (3 years)	436	Ron Wainwright (2 years)	129
Bob Morris (2 years)	416	Tyrone Williams (3 years)	119
Morris Dickerson (3 years)	413	Ray Suarez (2 years)	119
Ron Pritchett (1 year)	396		

MEN'S STATISTICS 1962 - 85

TOP LEADERS IN ASSISTS

Scott Smith	538	1981-85
Tom Torrillo	510	1969-74
Ron Dixon	497	1971-75
Duke Wright	360	1970-72
Lewis Adams	346	1980-84
Dave Garafola	327	1974-78
Gilbert Jenkins	242	1971-73
Tyrone Mills	183	1974-78
Garry Levere	180	1980-84
Tim Sponagule	173	1980-83
Dave Pritchett	172	1982-
Dave McEvoy	170	1975-77
Gary Martin	168	1968-71
Joe McShea	163	1982-85
Mark Johnson	150	1973-75
Paul Capodanno	150	1977-80

TOP LEADERS IN STEALS

Ron Dixon	236	1971-75
Tom Torrillo	161	1969-74
Duke Wright	148	1970-72
Jim Hunt	130	1978-80
Juan Gabourel	129	1978-82
Scott Smith	118	1981-85
John Berens	113	1978-82
Gilbert Jenkins	104	1971-73
Dave Pritchett	103	1982-
Dave Garafola	102	1974-78
Jim Marshall	96	1969-71
Tim Sponaugle	90	1980-83
Tyrone Mille	88	1974-78
Ed Jones	88	1982-85
Lewis Adams	83	1980-84
Sylvester Burke	76	1971-75

TOP FIELD GOAL PCT. (100 ATTEMPTS)

Scott Smith	.593	1981-85
John Berens	.554	1978-82
Tyrone Marshall	.537	1977-79
Howard Shockley	.537	1973-76
Jim Hunt	.532	1973-76
Paul Arnold	.526	1975-80
Juan Gabourel	.514	1976-80
Tyrone Mills	.512	1974-78
Ed Jones	.510	1982-85
Tim Sponaugle	.505	1980-83
Gilbert Jenkins	.505	1971-73
Tyrone Williams	.500	1981-84
Garry Levere	.496	1980-84
Al Tomlin	.490	1976-78
Jim Marshall	.468	1969-71
Mo Dickerson	.459	1978-81

TOP FREE THROW PCT (50 ATTEMPTS)

Scott Smith	.863	1981-85
Juan Gabourel	.810	1976-80
Tom Torrillo	.806	1969-74
Al Tomlin	.790	1976-78
Tyrone Mills	.768	1974-78
Paul Parks	.767	1966-70
Jim Hunt	.767	1978-80
Bob Osinski	.766	1962-66
Dave McEvoy	.761	1975-77
Jeff Sheets	.759	1974-79
Gilbert Jenkins	.759	1971-73
Mo Dickerson	.752	1978-81
Duke Wright	.742	1970-72

LEADING REBOUNDING

Howard Shockley (3 years)	1299
Ron Gore (4 years)	1250
Milt Purnell (3 years)	1168
John Berens (4 years)	934
Sylvester Burke (4 years)	751
Ed Jones (3 years)	658
Pat Conway (4 years)	630
Tim Sponaugle (3 years)	575
Paul Parks (4 years)	552
Gary Kelly (4 years)	545
Bob Osinski (4 years)	527
Tyrone Mills (4 years)	488
Jim Marshall (2 years)	464
Juan Gabourel (4 years)	425
Jim Hunt (2 years)	416
Dave Pritchett (3 years)	401
Tyrone Marshall (2 years)	356
Gilbert Jenkins (3 years)	324
Garry Levere (3 years)	315
Tom Torillo (4 years)	269
Don Clayton (3 years)	267
Ron Dixon (4 years)	258
Lewis Adams (4 years)	250
George Garrison (3 years)	237
Ken McLaughlin (3 years)	230
Don Hillock (2 years)	224
Joe Schmidt (2 years)	224
Pat Wynn (4 years)	215
Dave Garafola (4 years)	208
Andy Hall (4 years)	206
Stu Palmer (3 years)	197
Scott Smith (4 years)	188
Paul Choate (1 year)	179
Ron Pritchett (1 year)	175
Mike Lille (2 years)	172
Stan Plesinski (1 year)	171
Curt Conley (2 years)	165
Brett Carter (3 years)	165
Bob Hillman (3 years)	154
Paul Arnold (4 years)	149
Woody Ward (3 years)	144
George Cannon (3 years)	141
Lawrence Jackson (1 year)	140
Gary Martin (3 years)	140
Greg Sullivan (4 years)	135
Duke Wright (2 years)	132
Jeff Barnes (3 years)	130
Stanley Brown (2 years)	129
Al Tomlin (2 years)	114
Ray Suarez (2 years)	113
Doug Cephas (1 year)	112
Roger McCammon (1 year)	109
Mike Corbett (1 year)	105
Wyatt Wallace (1 year)	102
Jim Tillman (3 years)	96
Jeff Sheets (4 years)	96
Ron Wainwright (2 years)	95
Morris Dickerson (3 years)	93

Q: Is Shore Stop a convenient store with a fast food restaurant that serves great fried chicken, sandwiches and more? Or is Shore Stop a fast food restaurant that also stocks the grocery items you run out of most often?

A: Yes

shore stop

People Pleasin People
24 Hours a Day

Save $3.00

On the purchase of a 16 pc. fried chicken family pack with salad, wedge fries and rolls.

Valid only at participating Shore Stop Stores. Not valid with any other discount or special. One coupon per person per visit. Expires 12/31/85.

FROM BAY TO BEACH

Delmarva's most powerful AM and FM stations.

Maryland's first AM/FM stations featuring LaserDiscs every hour.

Delmarva's exclusive Solid Gold Saturday Night.

More winners of more prizes worth more money than any other station on Delmarva.

#1 with all persons 12+, adults 18+, adults 25+.

WSBY SALISBURY 960 *plays favorites*

WOHA 99.5 *is delmarva*

Source: Arbitron, Spring 1985
Salisbury - Ocean City

MOST VALUABLE PLAYER AWARD

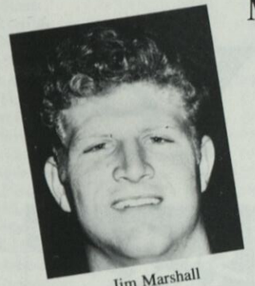
Jim Marshall

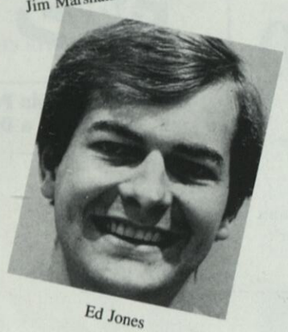
Ed Jones

1963 - Martin Davis
1964 - Stu Palmer
1965 - George Cannon
1966 - Bob Osinski
1967 - Ron Gore
1968 -Ron Gore
1969 - Paul Parks
1970 - Jim Marshall
1971 - Jim Marshall
1972 - Duke Wright
1973 - Gilbert Jenkins
1974 - Howard Shockley
1975 - Howard Shockley
1976 - Howard Shockley
1977 - Tyrone Mills
1978 - Tyrone Mills
1979 - Tyrone Mills
1980 - Juan Gabourel
1981 - John Berens
1982 - John Berens
1983 - Tim Sponaugle
1984 - Lewis Adams
1985 - Scott Smith

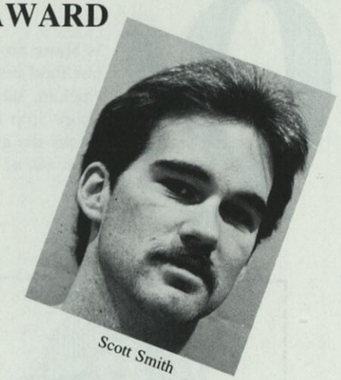
Scott Smith

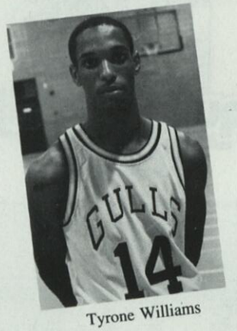

Tyrone Williams

OUTSTANDING DEFENSIVE PLAYER AWARD

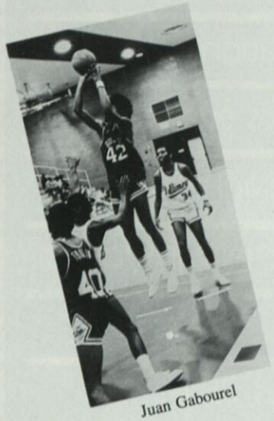
Juan Gabourel

1979 - Tyrone Marshall
1980 - Jim Hunt
1981 - Lewis Adams
1982 - Lewis Adams
1983 - Lewis Adams
1984 - Lewis Adams
1985 - Brett Carter

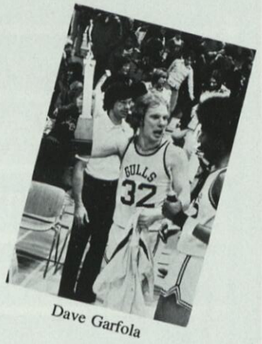
Dave Garfola

OUTSTANDING HUSTLER AWARD

1979 - Paul Capodanno
1980 - Paul Capodanno
1981 - Lewis Adams
1982 - Lewis Adams
1983 - James Lippitt
1984 - Lewis Adams
1985 - Joe McShea

Don't play games with your eyes

Until you look into sports and safety eyewear from Benson's.

Your most valuable piece of sports equipment is your eyes. So for the ultimate in eye protection, include Benson's Sports and Safety eyewear in your game plan.

- Benson's has an extensive selection of sports and safety eyewear to choose from.
- Prescription and non-prescription lenses available.
- Form fitting design keeps eyewear from falling off during vigorous activity.
- Rec Specs available for all contact sports.
- Swim goggles and diving masks available.
- Shooting glasses available.
- All are made with Tuflite impact-resistant lenses.

Benson™ OPTICAL

©Benson Optical 1985®

Wendy's®

TO A BUNCH OF GREAT SPORTS.

Wendy's Salutes the SSC Intercollegiate Recreational Sports Program.

Stop by at these locations:

1101 S. Salisbury Blvd. • 12303 Coastal Hwy. • 3101 Coastal Hwy.

YOU'RE WENDY'S KIND OF PEOPLE.™

Compliments of

HOWARD JOHNSON'S

motor lodge

U.S. HIGHWAY 13, SALISBURY, MARYLAND 21801

A good deal. And a good deal more.

(301) 742-5195

MEN'S RECORDS

LIFETIME RECORD vs ALL OPPONENTS

TEAM	W	L	LAST MET
Adelphia	0	1	
Baldwin-Wallace	0	1	
Baltimore	1	3	77-78, W
Baruch	2	0	84-85, W
Bridgewater (VA)	0	1	
Bowie State	5	12	72-73, L
Campbell (NC) College	0	1	
Case Western Reserve	1	0	
Castleton	0	1	
Catholic	5	3	84-85, W
Christopher Newport	7	0	84-85, W
Coppin State	9	6	72-73, L
University of DC	0	4	68-69, L
Delaware State	1	2	79-80, L
Eastern Baptist	7	2	70-71, W
Eastern College	3	1	72-73, W
Frederick	0	2	
Frostburg State	14	20	84-85, W
Gallaudet College	7	10	82-83, W
Geneva	1	0	
George Mason	5	3	77-78, W
Glassboro State	3	13	83-84, L
Goldey Beacom	0	4	63-64, L
Hamilton	0	1	84-85, L
James Madison	0	2	80-81, L
Jersey City State	0	2	80-81, L
Johns Hopkins	1	1	80-81, L
John Jay	4	1	81-82, L
Kean	1	0	
Lehman	0	2	81-82, L
Lincoln	3	16	84-85, W
Lock Haven	0	1	
Loyola (MD)	1	2	76-77, L
Lynchburg	1	3	83-84, W
Mt. St. Mary's	2	0	
Mary Washington	6	3	84-85, L
Milligan	0	1	
NC Wesleyan	0	1	84-85, L
New York Tech	1	1	76-77, W
Ohio Northern	0	1	
Oneonta State	1	0	
Pace	0	3	65-66, L
Philadelphia Bible	9	5	71-72, W
Philadelphia Pharmacy	7	10	72-73, W
Randolph-Macon	2	1	79-80, W
Roanoke	2	0	84-85, W
Rutgers-Newark	2	2	82-83, W
Rutgers-Camden	15	10	82-83, W
St. Andrews	1	0	82-83, W
St. Mary's (MD)	14	7	84-85, W
St. Thomas Aquinas	0	1	
Shenandoah	1	0	
Shepherd	2	5	83-84, W
Southeastern	3	9	81-82, W
Spring Garden	2	0	81-82, W
Staten Island	1	2	83-84, W
Stockton State	4	2	84-85, W
Swarthmore	1	0	
Towson State	2	12	76-77, L
Trenton State	2	1	84-85, L
UMBC	1	9	81-82, L
UMES	5	2	84-85, W
US Merchant Marine	1	0	
Upsala	0	1	
Virginia Wesleyan	3	2	84-85, W
Washington College	3	6	84-85, W
Washington & Lee	1	2	84-85, W
West Chester	0	2	
Western Maryland	6	6	83-84, W
William Paterson	0	2	82-83, L
Wilmington	2	1	72-73, L
Windham	0	1	
York College	8	5	84-85, W

LOWE'S

Your Household Word

- Appliances & TV
- Bath Fixtures
- Doors & Windows
- Electrical Supplies
- Farm Supplies
- Flooring & Carpet
- Hardware
- Heating & Cooling
- Insulation
- Lawn Mowers
- Light Fixtures
- Lumber & Plywood
- Paint & Supplies
- Paneling
- Plumbing Supplies
- Roofing Products
- Tools
- Water Systems

Bring your home building or remodeling plans to us for expert advice and Lowe's Low Prices!

Lowe's of Salisbury, Inc. 1303 Old Ocean City Rd. 742-9461

MEMBER: Home Builders Association—Home Center Institute—National Home Improvement Council

1985-1986 MEN'S BASKETBALL ROSTER

No.	Player	Pos.	Class	Ht.	Wt.	High School	Hometown
4	*Rick Sheets	G	SO	5'11	165	Archmere	Claymont, DE
10	Matt James	G	FR	5'7	140	Wildwood	Wildwood Crest, NJ
12	Wadell Wright	G	SO	5'10	150	North Caroline	Greensboro, MD
14	Ron Siers	G	FR	5'11	160	St. Xavier	Louisville, KY
20	Gary McHugh	G	SO	6'2	167	Catonsville	Baltimore, MD
22	Matt Crow	G	FR	6'2	165	Calvert Hall	Baltimore, MD
24	*Ron Pritchett	F	SO	6'4	195	Sussex Central	Millsboro, DE
30	*Reggie Alexander	G	SO	6'3	174	Joppatowne	Joppa, MD
32	John Gaddis	F	FR	6'3	175	Pocomoke	Pocomoke City, MD
34	*Dave Pritchett	F	SR	6'2	175	Sussex Central	Millsboro, DE
40	Todd Altimus	F	FR	6'3	190	Bishop McNamara	Upper Marlboro, MD
42	Whitney Minnis	G	FR	6'2	175	Washington-Lee	Arlington, VA
44	Glenn Price	F	SO	6'4	190	Atholton	Laurel, MD
50	Dave Jordan	C	SO	6'5	205	Archmere	Wilmington, DE
54	*Dave Pakulniewicz	C	JR	6'8	200	Martin Spalding	Bowie, MD

Head Coach: Ward Lambert
Assistant Coach: Paul Capodanno
Student Aide: Jay Mooney

*Returning Letterman

The only way to make a Seagulls game better is to start or end it at Curly's Garage.

Any Seagulls game is a grand occasion. But the occasion is even grander when you enjoy a meal at Curly's before or after the game . . . or savor the game's finest moments along with a late-night snack.

Dig into a succulent, heaping platter of Curly's famous ribs, steak, Mrs. Curly's Lasagna or any of the other scrumptious entrees. Enjoy a heavenly burger, an omelette, a sandwich or some unique Munchies and Crunchies. But whatever you feel like eating, you'll agree that the only way to make a Seagulls game better is to start or end it at Curly's Garage, Salisbury's favorite Foodrinkery.

CURLY'S GARAGE
FOODRINKERY

1045 S. Salisbury Boulevard • Salisbury • 749-7300

1985-1986 WOMEN'S BASKETBALL ROSTER

No.	Player	Pos.	Class	Ht.	Hometown
10	Diana DeJesus	G	SR	5'2	Arecibo, Puerto Rico
11	Joan Sudec	G	SR	5'7	Hagerstown, MD
12	Kim Hatlee	F	FR	5'9	Berlin, MD
13	Jamey Landon	F	SO	5'9	Newton Square, PA
15	Tina Pirigyi	F	FR	5'7	Leetonia, OH
21	Terry Candeloro	G	SO	5'7	Claymont, DE
23	Nita Schabdach	G	SO	5'4	Towson, MD
24	Phyllis Coleman	F	FR	5'10	Snow Hill, MD
25	Dora Scalco	G	SR	5'7	Laurel, MD
31	Kim Fiedler	G	JR	5'6	Catonsville, MD
32	Gina Pirigyi	G	FR	5'7	Leetonia, OH
33	Kim Wheatley	F	SO	5'10	Salisbury, MD
34	Dawn Webb	C	FR	6'0	Washington, NJ
35	Kathy DeGrazia	F	JR	5'6	Turnersville, NJ
41	Myra Sturgis	F	SO	5'9	Stockton, MD

Head Coach: Gail Gladding
Assistant Coach: Dennis Bradford

Why go to just a restaurant when you can go to a foodrinkery?

What is a foodrinkery?

A foodrinkery is more than simply a restaurant. It's food and fun and sociability all converging at the hottest "in" establishment Salisbury has ever known...the perfect place to meet before the game and celebrate after. Ample quantities of delicious ribs, steak, chicken, lasagna, and the ever popular Mrs. Curly's crabcakes make for memorable eating...inspired drinks enjoyed with the friendliest folks around...in an atmosphere of automobile memorabilia. There may be differences of opinion about the game, but there are no disagreements about Curly's Garage. Everyone loves it.

CURLY'S GARAGE
FOODRINKERY

1045 S. Salisbury Boulevard 749-7300

1985-86 WOMEN'S BASKETBALL SCHEDULE

November		
23	CHRISTOPHER NEWPORT	2:00 P.M.
26	Lincoln	6:00 P.M.
December		
4	GALLAUDET	6:00 P.M.
5	UMES	6:00 P.M.
10	York	5:30 P.M.
13-14	GULL CLASSIC	TBA
20	GLASSBORO	6:00 P.M.
January		
7	Kean College	7:00 P.M.
9	Shepherd	7:30 P.M.
14	Virginia Wesleyan	5:30 P.M.
16	MARY WASHINGTON	6:00 P.M.
18	ST. MARY'S	6:00 P.M.
21	Frostburg	6:00 P.M.
25	Manhattanville Castle	TBA
26	Manhattanville Castle	TBA
28	Mary Washington	6:00 P.M.
February		
1	FROSTBURG	6:00 P.M.
6	CATHOLIC	6:00 P.M.
8	SHEPHERD	6:00 P.M.
11	St. Mary's	6:00 P.M.
14-16	Catholic Invitational	TBA
19	RUTGERS	6:00 P.M.
22	STOCKTON	6:00 P.M.

The 1985-86 Women's Sea Gull Basketball Team

First row, left to right: Terry Candeloro, Kim Fiedler, Kathy DeGrazia, Diana DeJesus, Myra Sturgis, Nita Schabdach, Joan Sudec and Phyllis Coleman. Second row: Head coach Gail Gladding, Dawn Webb, Doro Scalco, Jamey Landon, Kim Hatlee, Gina Pirigyi, Tina Pirigyi and assistant coach Dennis Bradford.

The Royal Exchange Pub

A FINE EXPERIENCE IN DINING

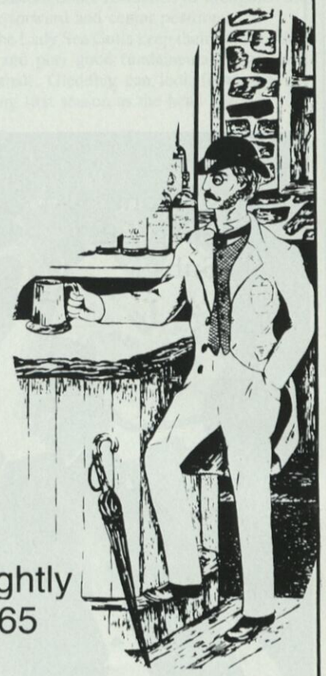

Enjoy Dancing Nightly
Salisbury, 749-1265
North Blvd. & Rt. 13

GOOD LUCK GULLS

AMERICA'S FAVORITE FOOD STORE

SAFEWAY

ON THE EASTERN SHORE

SALISBURY
• 1014 S. Salisbury Blvd.
• 917 Mt. Herman Rd.

POCOMOKE
• 533 Linden Ave.

CAMBRIDGE
• 780 Cambridge Plaza

SEAFORD
• 620 Stein Hwy.

EASTON
• 139 N. Washington St.

Calzone
Spaghetti
Subs

Pizza
Salads
Veal

Mon. - Thur. 11 a.m.-12 p.m.
Fri. & Sat. 11 a.m.-2 a.m.
Sunday 12 p.m.-12 a.m.

LA ROMA ITALIAN RESTAURANT

"Salisbury's Authentic Italian Restaurant"

934 S. Salisbury Blvd. **742-2380**

MAURICE BUCHANAN TURNED DOWN A BASKETBALL SCHOLARSHIP FOR AN ARMY ROTC SCHOLARSHIP.

"I knew I needed to go to college. I needed to get that ticket punched to be successful," says Maurice. "Why did I select an Army ROTC scholarship over a basketball scholarship? Because I knew I'd have a job after graduation. And that's more than a lot of my peers could say.

"I may stay in the military. But if I decide to get out, I've got the best job reference in the world—a commission in the United States Army."

Army ROTC can do the same for you.

Qualify, and you can win an ROTC scholarship, as Maurice did. Each scholarship covers tui tion, books, and more.

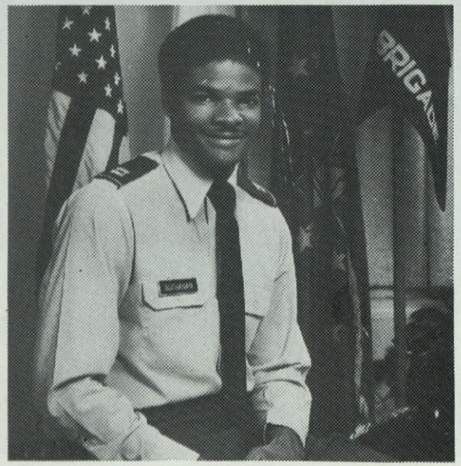

Capt. Maurice Buchanan was a math major at the University of Georgia and a member of Army ROTC.

But even if you don't win one, as an ROTC cadet, you'll still receive financial assistance. Up to $1,000 a year for your last two years of ROTC.

If you'd like a job waiting for you after college, do what Maurice Buchanan did.

Apply for an Army ROTC scholarship. Today.

And begin your future as an officer.

See Captain Tom Knapp
Room 120
Tawes Gym
543-6296

ARMY ROTC. BE ALL YOU CAN BE.

Women's Basketball OUTLOOK For 1985-86

Coach Gail Gladding, a 1977 graduate of Salisbury State College, enters her first year as head coach with a team lacking in height, but not in heart.

"The players on this team will do anything you tell them to and I like that," said Gladding. "In order to to overcome their lack of height as a team, they will have to play with a lot of heart and aggressiveness."

Seven players return from last year's 15-12 team. Five of the seven players returning were starters at some point of the season. The Sea Gulls finished the 1984-85 season by placing second in the ECAC South Regional Championship. Last year's team set a season team field goal percentage record as the Sea Gulls shot .414 from the field.

Even though it is too early to determine the progress of the squad, Gladding is satisfied with the initial play of the Sea Gulls.

"Our basic skills are better than I thought. In fact, we have some good ball handlers," said Gladding. Since there are seven returnees from last year's record setting field goal team, the Sea Gulls main strength will be shooting. In order to put the ball through the hoop, the Sea Gulls will be setting up as much screens as possible.

"If we can set nice screens we will score a lot," said assistant coach Dennis Bradford.

The backbone of the team will be the guard position. This is the strongest and deepest position on the team. Gladding is very satisfied with the play of her guards.

"Our guards can match up with anyone." "There's not going to be any better," she said.

Leading the way for the Sea Gulls is point guard Diana DeJesus, (Sr. 5'2, Camden Catholic). DeJesus, perhaps the greatest point guard in Sea Gull history, set a SSC assist record last year with 193 assists. DeJesus will be depended upon heavily during the 1985-86 campaign. Expected to start at the other guard position is Kim Fiedler (Jr. 5'6, Archbishop Keough High School). Fiedler, who is ranked sixth on the all time SSC scoring list, is a natural shooter. Backing up the two starters will be Terry Candeloro (So. 5'7, Padua Academy). Look for Gini Pirigyi (Fr. 5'7, Leetonia High School) and Nita Schabdach (So. 5'4, Lock Raven High School) to get some playing time in the backcourt.

Dora Scalco (Sr. 5'7, Mead High School) could be the player Gladding is looking for to fill the small forward position. Scalco is an aggressive player who is always looking for the open shot. However, Scalco is ineligible for the team's first nine games because of academic problems. Kathy DeGrazia (Jr. 5'6, St. Paul IV High School), another aggressive player, will compete for the small forward position. Newcomer Tina Pirigyi (Fr. 5'7, Leetonia High School) is an excellent shooter and may see action at this position.

Since only one returning player is taller than 5'9, finding a power forward and center could be a problem for Gladding. Myra Sturgis (So. 5'9, Snow Hill High School) could be the woman for both positions. Sturgis averaged seven points and five rebounds a game last year. However, freshman recruit Dawn Webb (Fr. 5'11, Warren Hills High School) could be the answer to Gladding's problem. Webb is an excellent rebounder and has a great attitude.

Look for Kim Wheatley and Phyllis Coleman, both Eastern Shore residents, to strengthen the power forward and center positions.

If the Lady Sea Gulls keep their hot shooting hand and play good fundamental, aggressive basketball, Gladding can look forward to an exciting first season as the head coach.

Head Coach Gail Gladding

Gail Tatterson Gladding, perhaps the best women's basketball player to don a Sea Gull uniform, returns to the College as the Sea Gulls' head coach, according to Salisbury State athletic director Dr. Louis Marciani.

Gladding, a native of Snow Hill, replaces Deirdre Kane, the Gulls' head coach for the past two years. Kane resigned at the end of the 1984-85 season to move to Philadelphia with her husband, Tim, who has received a job in the Philadelphia area. Kane leaves Salisbury State with a record of 26-27, having led the Sea Gulls to the finals of the Eastern College Athletic Conference's South Division Championships at Catholic University.

Gladding becomes Salisbury State's fifth head coach since the women's program started in 1953. Alethea Whitney guided Salisbury State from 1953 until 1962 when Mariuna Morrison took over. Morrison coached the Gulls from 1962 until 1980, when Dennis Bradford took the reins for one year. Morrison returned to coach for two more seasons, with Kane coaching since 1983.

"It's great to be back to Salisbury State and be able to put back into the program what I got from it during my days here," said Gladding, who graduated from Salisbury State in 1977 and eventually found her way to the New Jersey Gems and New York Stars of the Women's Basketball League, the first professional basketball league for women. "I look forward to working with the kids in the program and bringing area players to Salisbury State so that they can receive the same opportunities that I did."

"Salisbury State is an outstanding institution and has a great program" said Gladding. "I want to make the high school students on the Eastern Shore aware of this and take the talent from the area to form a winning program. There's a lot of talent in this area."

Following a record-setting career at Salisbury State, Gladding, became the assistant coach at Longwood College. A graduate assistant coach, Gladding was charged with the job of a full-time assistant, making initial recruiting contacts and keeping the administration end of the team.

After receiving her master's degree while coaching, Gladding went to New Jersey for an open tryout with the New Jersey Gems of the newly formed Women's Basketball League. She was signed by the league with a 67.5 field goal percentage, averaging 21 points and 15 rebounds a game. In a game against the Chicago Hustle, Gladding tallied a league record 44 points. She was named to the East All-Star team and started at the center spot.

The 1979-80 season found her with the New York Stars, playing for coach Dean "The Dream" Meminger of New York Knicks fame. Gladding started at center again as the Stars won 16 straight games on their way to the league championship. She averaged 15 points and 10 rebounds a game at New York and again the following year at New Jersey in the league's final season.

She returned to Snow Hill that year and assumed part-time teaching responsibilities at Pocomoke High School while assisting with the Pocomoke women's basketball team. She will continue to teach at Pocomoke while coaching at Salisbury State.

A center during her four years at Salisbury State, Gladding holds 12 current Salisbury State women's basketball records, including six season records set during her final year when the Sea Gulls advanced to the AIAW National Small College Championships at Cal-Poly Pomona. The No. 2 all-time scorer at Salisbury State (1,168 points — 16.4 average), she scored 505 points during the 1976-77 season, hitting 57.8 percent of her shots from the floor.

In her four-year career, she scored over 25 points in nine games, her personal college best being 38 against Towson State in the 1977 Mid-Atlantic regionals held at Salisbury State. The team captain during her final two seasons, she was also the team's Most Valuable Player in each of those seasons. During her four years, the Sea Gulls compiled a 45-29 record and went to postseason play in her last two years.

Gladding's Salisbury State Records
(all records set during 1976-77 season)

GAME	
Most Points	38 vs. Towson State
Most Free Throws Made	13 vs. LaSalle
SEASON	
Points Scored	505
Field Goal Percentage	57.8
Rebounds	395
Rebounds Per Game	15.8
Free Throws Made	99
Free Throws Attempted	157
CAREER (1973-77)	
Field Goal Percentage	57.8
Rebound Average	14.2
Free Throws Made	192
Free Throws Attempted	334

Assistant Coach Dennis Bradford

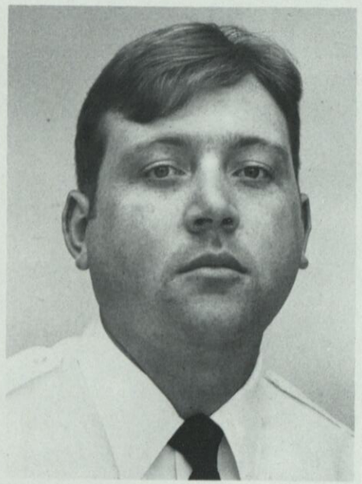

Dennis Bradford is in his seventh year with the Salisbury State women's basketball team.

He has been the assistant coach for six seasons including the upcoming 1985-86 year, and also was the head coach for one season. He guided the 1980-81 Sea Gulls to a 9-9 mark and also captured the She-Gull Invitational Tournament at SSC.

Bradford, a 1979 graduate of Salisbury State with a B.A. in Psychology, became a graduate assistant in the 1980-81 year. He obtained a master's degree in educational counseling in 1981.

"I enjoy coaching," he said. "It's a good way to keep the mind stimulated and stay competitive."

Bradford is single and is a resident of Lakesville, MD.

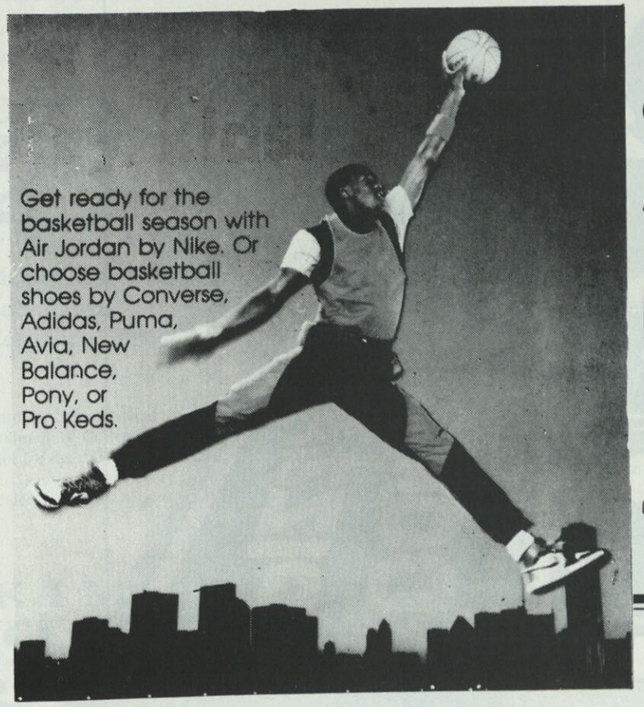

NIKE
AIR JORDAN HAS LANDED
the Athlete by Vernon Powell
On the Plaza, Downtown Salisbury 749-4561
Salisbury Mall 546-3960
Tred Avon Square, Easton 822-8040
Montego Bay, Ocean City 524-7017
Nylon Capital Shopping Center, Seaford (302) 629-0700

WYATT WHOLESALE, INC.
SALISBURY, MD

REQUIRED COURSE

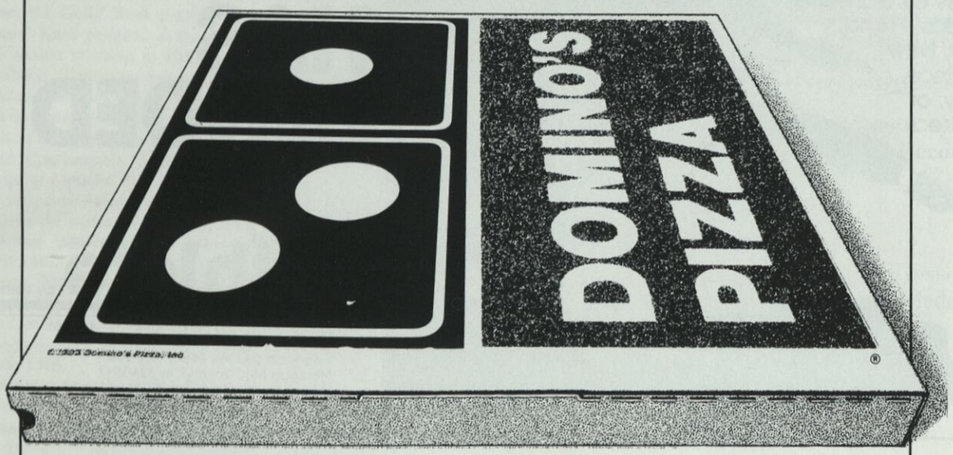

Domino's Pizza Delivers® the tastiest, most nutritious 'course' on your busy schedule. We make great custom-made pizza and deliver – steamy hot – in less than 30 minutes! So take a break from studying and have a tasty treat. One call does it all!

Our drivers carry less than $20.00.
Limited delivery area.

201 East Carroll St.
Salisbury, MD
546-6900

30 minute guarantee

If your pizza does not arrive within 30 minutes, present this coupon to the driver for **$3.00 off** your pizza. One coupon per order.

Fast, Free Delivery™
Good at locations listed.

DOMINO'S PIZZA®

One call does it all!

DOMINO'S PIZZA DELIVERS® FREE.

©1985 Domino's Pizza, Inc.

DORA ANN SCALCO

25

5'7 Senior
Meade High School
Laurel, MD
Corporate Fitness

Entering second year of program, transfer student Anne Arundel Community College . . . a gutsy player . . . great asset to team . . . shot for the second highest field goal percentage on the team, last year . . . saw action at every position . . . daughter of Vincent and Betty Scalco . . . born August 9, 1964

MYRA STURGIS

41

5'9 Sophomore
Snow Hill High School
Snow Hill, MD

Has a lot of unfullfill potential . . . played best game against Catholic in ECAC South Championship as she scored 25 points . . . needs to be more consistent . . . daughter of Edward Sturgis and Francis Collick . . . born August 25, 1966

KIM FIEDLER

31

5'6 Junior
Archbishop Keough H. S.
Baltimore, MD
Mathematics

Good shooter . . .shot for the third highest field goal percentage on the team last year . . . plays off guard . . . 6th on the all time scoring list after only two years on the team . . . daughter of Joseph and Doris Fiedler . . . born July 21, 1965

KATHLEEN DEGRAZIA

35

5'6 Junior
St. Paul VI High School
Turnersville, NJ
Liberal Studies

Has more heart than anyone else . . . can play any position . . . tough in the middle . . . named SSC's Most Improved Player in 1984 . . . daughter of Joseph and Kathleen DeGrazia . . . born March 20, 1965

DAWN WEBB

34

5'11 Freshman
Warrn Hills High School
Washington, NJ
Corporate Fitness

All-time leading rebounder at Warren Hills . . . very strong inside . . . excellent free throw shooter . . . expects to see playing time at center . . . daughter of William and Carolyn Jane Webb . . . born April 4, 1967

DIANA DEJESUS

10

5'2 Senior
Camden Catholic H.S.
Puerto Rico
Psychology

Great point guard . . . set a SSC season assist record last year with 193 assists . . . quickest on the squad, despite having knee surgery three times . . . leader of the team . . . daughter of Doris Gonzalez, born June 1, 1964

BFG PERFORMANCE CARD

BFGoodrich

Daily 8 AM to 5:30 PM
Saturday 8 AM to 1 PM

FEATURING
WORLD RENOWNED

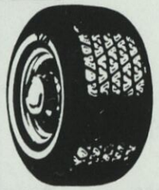

T/A HIGH TECH RADIALS

(JIM WALLING MANAGER) DELAWARE TIRE CENTER, INC.

LONG MILEAGE, FUEL SAVING RADIALS

A FULL LINE OF LONG-MILEAGE, FUEL-SAVING TIRES FOR PASSENGER CARS, VANS, TRUCKS, FARM, INDUSTRIAL AND OFF-THE-ROAD VEHICLES.

QUALITY TIRES AT AFFORDABLE PRICES

742-2171

952 S SALISBURY BLVD SALISBURY
(NEAR DRUG FAIR)

WE GIVE A TOTAL PRICE AND THAT'S IT!
"NO ADD ONS" FREE COURTESY INSPECTION
FREE TIRE ROTATION EVERY 5000 MILES
FREE MOUNTING — VALVE STEMS — BALANCING
PROFESSIONAL AUTO CARE SERVICES
• WHEEL ALIGNMENT • SHOCKS • MUFFLERS
• COMPUTER BALANCING • TUNE-UPS • BATTERIES
• BRAKES • OIL & LUBE • AIR CONDITIONING

Home of Your Better Bottom Line

New! Flavored Peanuts

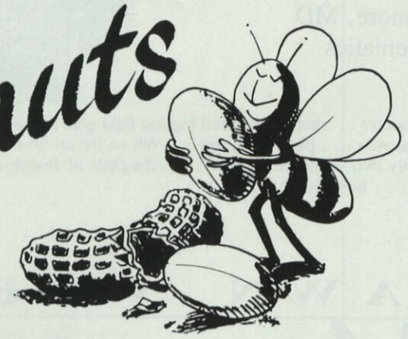

For the retailer -
High profit margins, quick turnover, well designed packaging. Wide variety of flavors to tailor to your market.

For your customers -
No cholesterol, low salt, no MSG, all natural herbs and spices, genuine cheese and butter flavor, high protein, wide variety of flavors.

GOURMET GOOBERS
The Sophisticated Peanut

PANDA FOODS CORPORATION
NORTHWOOD DRIVE SALISBURY, MD 21801
PHONE (301) 742-0040

GINI PIRIGYI

32

5'7 Freshman
Leetonia High School
Leetonia, OH
Business Administration

Her identical twin, Tina, is also on the squad . . . freshman from Ohio . . . a good shooter . . . could see playing time at guard . . . daughter of David Pirigyi . . . born March 9, 1967

PHYLLIS COLEMAN

24

5'10 Freshman
Snow Hill High School
Snow Hill, MD
Biology

Was named top Scholar Athlete at Snow Hill . . . has a nice baseline shot . . . has a bad ankle . . . daughter of Mary Coleman

TINA PIRIGYI

15

5'7 Freshman
Leetonia High School
Leetonia, OH
Secondary Education

Her identical twin, Gini, is also on the squad . . . a team player . . . a good shooter . . . ran track in high school . . . daughter of David Pirigyi . . . born March 9, 1967

KIMBERLY HATLEE

12

5'9 Freshman
Stephen Decatur H. S.
Ocean City, MD
Physical Education

Quick and an aggressive player . . . a good box out player . . . needs work on her shooting . . . was named Most Athletic Girl in high school . . . plans to run track in the spring . . . daughter of Thomas and Joyce Hatlee . . . born June 17, 1967

NITA SCHABDACH

23

5'4 Sophomore
Lock Raven High School
Towson, MD
Business Administration

Originally cut from squad last year, but was brought back . . . a great attitude . . . was named Most Improved Player from last year's squad . . . may see action at point guard . . . daughter of Nelson and Mary Ellen Schbdach . . . born April 22, 1966

JAMEY LANDON

13

5'9 Sophomore
Newton Square, PA

A transfer student . . . a nice surprise . . . a very quick and aggressive player . . . very comfortable underneath the basket

Good Luck Gulls

DINING HOURS

Dining Hall
Weekdays
Breakfast - 7:20 a.m. - 9:15 a.m.
Lunch - 11:30 a.m. - 1:15 p.m.
Dinner - 5:00 p.m. - 6:30 p.m.

Saturday & Sunday
Brunch - 11:00 a.m. - 1:00 p.m.
Dinner - 5:00 p.m. - 6:00 p.m.

GUEST MEAL PRICES
Breakfast - $2.75
Lunch - $3.75
Dinner - $4.25

Snack Bar
Weekdays
8:00 a.m. - Midnight
Meal Ticket Hours
Lunch - 11:30 a.m. - 2:30 p.m.
Dinner - 4:30p.m. - 7:00 p.m.

Gulls Nest
Weekdays
8:00 a.m. - Midnight
Friday
4:00 p.m. - 7:00 p.m.

SSC Food Service

Salisbury State College
301-543-6104

Monte J.Bradley
Director of Food Service

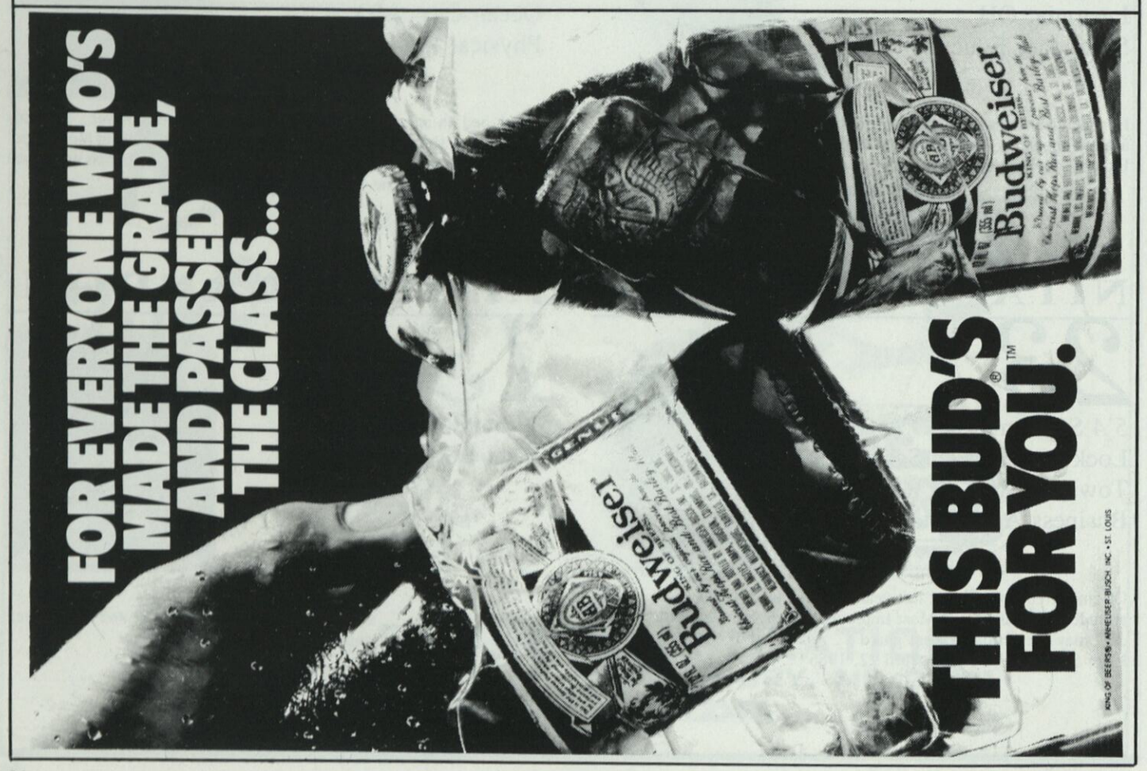

TERRY CANDELORO

21

5'7 Sophomore
Padua Academy
Claymont, DE

Saw some action as a freshman . . . hasn't reached her potential yet . . . has a great spirit . . . one of the quickest players on the team . . . could see action at both guard positions . . . daughter of I. S. and Sandra Candeloro . . . born February 19, 1966

JOAN SUDEC

11

5'7 Senior
Hagerstown, MD

She was a member of the squad four years ago as a freshman . . . had a great game against UMBC as a freshman . . . shoots well from the outside . . . plays volleyball at SSC

The 3-man Jiffy Lube Complete Team. Every Jiffy Lube in America has a J-team and they give 15,000 cars a day 14 point oil, filter, lube and fluid service. In 10 minutes with no appointment here's what the J-team can do for you:

- Change your oil with a major brand!
- Add a new oil filter!
- Lubricate the chassis!
- Check and fill transmission, differential, brake, power steering, window washer and battery fluids!
- Check air filter!
- Inflate tires!
- Check wiper blades!
- Vacuum the interior!
- Wash your windows!

$2.00 off coupon

jiffy lube

Our 3-man Jiffy Lube J-teams are the reason you just can't beat Jiffy Lube Complete!

900 South Salisbury Blvd., 301-546-4466

1984-85 WOMEN'S BASKETBALL STATISTICS

PLAYER	G	FGM	FGA	PCT	FTM	FTA	PCT	REB	RPG	AST	TO	BL	STL	PF	PTS	PPG
Marvel	27	197	428	.5	55	75	.7	239	8.9	70	81	11	40	59	439	0.0
Fiedler	23	134	319	.4	56	78	.7	143	6.2	87	64	12	47	46	324	0.0
DeJesus	27	93	226	.4	39	52	.8	97	3.6	193	116	4	62	85	225	0.0
Sturgis	27	79	197	.4	31	51	.6	152	5.6	23	67	14	28	81	189	0.0
Scalco	27	51	115	.4	47	77	.6	73	2.7	71	76	3	29	53	149	0.0
Cowan	17	30	84	.4	28	59	.5	102	6.0	6	28	4	7	38	88	0.0
DeGrazia	22	45	132	.3	21	40	.5	107	4.9	29	19	0	25	59	111	0.0
Copp	22	31	91	.3	28	52	.5	77	3.5	5	29	11	15	34	90	0.0
Candeloro	20	20	57	.4	6	15	.4	30	1.5	22	26	0	8	21	46	0.0
Kelly	16	7	35	.2	6	15	.4	22	1.4	11	19	1	6	16	20	0.0
Schabdach	10	3	19	.2	1	2	.5	10	1.0	5	3	0	3	5	7	0.0
OTHERS	22	74	156	.5	26	53	.5	105	4.8	29	46	9	31	58	174	0.0
SSC Totals	27	764	1847	.4	344	569	.6	1266	46.9	553	571	68	300	553	1872	0.0
OPP Totals	27	696	1767	.4	373	592	.6	1219	45.1	363	647	88	261	511	1765	0.0

SALISBURY CLEANERS

Wednesdays - 3 Garments Dry-Cleaned for Price of Two

Work Done On Premises
We're in the
Clairmont Shopping Center,
between Baskin Robbins & Safeway

Also Offering Alterations
We will clean and press on Saturday!!
November through May

In Before 12 Out By 2!

546-0030

COUPON

One of the most delicious decisions you'll ever make.

Save 69¢ on a Dozen Donuts or 45 Munchkins® Donut Hole Treats

One coupon per customer. Available at Salisbury Dunkin' Donuts shops. Offer may not be combined with any other offer. Limit: 2 Dozen Donuts, 2 boxes Munchkins Donut Hole Treats.

DUNKIN' DONUTS®
It's worth the trip.
Route 13, South Salisbury, Md.
Open 24 Hours, 7 Days a week

Etch-Art Awards
"One Stop Trophy and Plaque Shop"
Free Engraving & Custom Designing

Including Logos & Signatures
When You Buy Plaques & Awards From Us
Special Quantity Pricing To Leagues & Organizations — Save Over One-Half —
All Work Done Locally

HUNDREDS OF TROPIES & FIGURES & PLAQUES ON DISPLAY & IN STOCK
PROMPT DELIVERY

LAMINATING UP TO 24 INCH WIDE BY ANY LENGTH - ON PREMISES
Fraternity and Sorority Logos, etc. on Plaques or Tropies - No Additional Charge

TROPHIES - PLAQUES - MEDALLIONS - RIBBONS - CERTIFICATES - GIFTS - NAME PLATES - GAVELS - GAVEL PLAQUES, ETC

620 S. Salisbury Blvd. Salisbury, MD
742-4660

WOMEN'S RECORDS

INDIVIDUAL

Most Points
Game 38, Gail Tatterson vs. Towson St., 1976-77
Season 505, Gail Tatterson, 1976-77
Career 1293, Josie Harper, 1979-83

Most Free Throws Made
Game 13, Gail Tatterson vs. LaSalle, 1976-77
Season 99, Gail Tatterson, 1976-77
Career 192, Gail Tatterson, 1973-77

Most Field Goals Made
Game 17, Josie Harper vs. UMES, 1982-83
Season 208, Josie Harper, 1982-83
Career 554, Josie Harper, 1979-83

Most Rebounds
Game 27, Josie Harper vs. Loyola, 1979-80
Season 395, Gail Tatterson, 1976-77
Career 914, Josie Harper, 1979-83

Most Assists
Game 14, Janet Dumay vs. Loyola, 1976,77
Season 193, Diana DeJesus, 1984-85
Career 216, Sissy Natoli, 1977-81

Most Steals
Game , 11, Margie Knight vs. UMES, 1977-78
Season 71, Margie Knight, 1977-78
Career 165*, Margie Knight, 1976-79

Most Blocked Shots
Game 5, Angie Bates vs. Emmanuel, 1983-84
Season 40, Angie Bates, 1983-84
Career 67, Josie Harper, 1979-83

Best Scoring Average Per Game
Season 21.8, Josie Harper, 1982-83
Career 17.5, Josie Harper, 1979-83

Best Field Goal Percentage
Season (50 att) .578, Gail Tatterson, 1976-77
Career (100 att) .578*, Gail Tatterson, 1976-77

Best Free Throw Percentage
Season (25 att) .920, Laura Newnam, 1983-84
Career (50 att) .792, Laura Newnam, 1982-84

Best Rebounds Per Game Average
Season 15.8, Gail Tatterson, 1976-77
Career 14.2*, Gail Tatterson, 1975-77

Best Assists Per Game Average
Season 7.1, Diana DeJesus, 1984-85
Career 4.1, Diana DeJesus, 1982-84

Best Steals Per Game Average
Season 3.1, Margie Knight, 1977-78
Career 2.9*, Janet Dumay, 1976-77

Most Personal Fouls
Season 98, Margie Knight, 1976-77
Career 292, Margie Knight, 1975-79

Most Turnovers
Season 118, Diane Stahl, 1976-77
Career 351, Sissy Natoli, 1977-81

Most Field Goals Attempted
Season 441, Josie Harper, 1982-83
Career 1210, Josie Harper, 1979-83

Most Free Throws Attempted
Season 157, Gail Tatterson, 1976-77
Career 334, Gail Tatterson, 1973-77

LIFETIME RECORD vs OPPONENTS

TEAM	W	L	LAST MET
Bloomsburg State	2	2	1982-83 W
Bowie State	11	6	1984-85 W
Bridgewater	1	5	1967-68 L
California	0	1	
Catholic	4	6	1984-85 W
Christopher Newport	1	1	1984-85 L
Concord	0	1	1984-85 L
Coppin	4	0	1980-81 W
Dayton	0	1	
Delaware State	8	1	1980-81 W
East Stroudsburg	0	1	
Eastern Mennonite	1	0	
Elizabethtown	0	2	1982-83 L
Emmanuel	0	1	
Fairfield	1	0	
Federal City	0	1	
Frostburg State	16	11	1984-85 L
Gallaudet	6	1	1982-83 W
George Washington	1	3	1979-80 L
Georgetown	1	0	1979-80 L
Georgetown Visitation	1	0	
Glassboro State	6	4	1984-85 W
Goldey Beacom	3	1	1954-55 W
Goucher	1	0	
Harford CC	1	0	
High Point	0	1	
Immaculata	1	0	
Ithaca	0	1	
James Madison	0	9	1978-79 L
Johns Hopkins	2	0	1983-84 W
Kean	0	2	1984-85 L
King's	4	1	1968-69 W
Kutztown State	1	0	
La Salle	1	2	1977-78 L
Loch Haven	0	2	1981-82 L
Longwood	0	1	
Loyola	5	8	1983-84 L
Marymount	2	0	1984-85 W
Mary Washington	1	2	1984-85 L
Mercy	1	0	
Millersville	0	2	1980-81 L
Morgan State	3	10	1981-82 L
Navy	2	0	1977-78 W
New York U	1	0	1984-85 W
Notre Dame	12	9	1984-85 W
Pace	0	1	
Pennsylvania	0	1	
Philadelphia Bible	16	3	1971-72 W
Rutgers-Camden	4	2	1984-85 W
St. Mary's	25	0	1984-85 W
Seton Hall	0	1	
Shepherd	2	2	1984-85
Stockton State	2	3	1984-85 L
Towson State	8	16	1979-80 L
Trenton State	1	4	1984-85W
Trinity	3	3T	1963-64 W
University of Delaware	6	9	1977-78 L
University of the District of Columbia	1	1	1979-80 L
UMBC	15	6	1984-85 W
University of Maryland	2	8	1976-77 L
UMES	11	4	1984-85 L
Ursinus	2	4	1982-83 L
Villa Julie	7	1	1962-63 W
Villanova	3	3	1979-80 L
Virginia Wesleyan	4	2	1984-85 W
Washington College	3	1	1968-69 W
West Chester	0	2	1982-83 L
Western Maryland	4	4	1976-77 W
Widener	0	2	1981-82 L
SSC TOTALS	254	192	

Imprinted Active Sportswear

Available only at the Book Rack

shorts, t-shirts, hats, socks,
sweat clothes, sweaters, tennis shirts
and much , much more

Best wishes for a
successful season
from everyone at the

The Book Rack

ERNIE BAKER

CHARLES PARSONS

Quality Sporting Goods
At Reasonable Prices

Tennis, Soccer, Exercise Equip.-Weights, Shoes, Warm-Up Suits, Baseball, Softball, Basketball Equipment, Uniforms & Equip. for all sports

EVERYTHING YOU NEED IN SPORTING EQUIPMENT

Nestled in one of the nations's most magical and historical areas, the Eastern Shore of Maryland, Salisbury State College effectively combines the relaxed yet personable nature of a small college education with the rigorous academic demands of a major university.

The recreational pursuits of the Eastern Shore are legendary, from the boardwalk of Ocean City to the wilderness of Chincoteague Island to the tranquility of Blackwater Refuge near Cambridge, Md. Only 30 miles to the east is Ocean City's famous white beach and the 30 miles of Assateague Island's National and State Park.

Salisbury, Wicomico's county seat and the Shore's major city today, was laid out by a charter granted in 1732, the year George Washington was born.

The College offers undergraduate programs leading to the Bachelor of Arts and Bachelor of Science degrees, and graduate programs leading to the Master of Arts in English, History and Psychology, the Master of Education, and the Master of Business Administration.

Salisbury State's undergraduate program became more defined in 1984 with the alignment of the College's major programs into five distinct schools of learning: the School of Nursing and Health Sciences; the School of Business; the School of Liberal Arts; the School of Professional Studies, and the School of Science.

The Salisbury State athletic program is a comprehensive program, offering participation in 18 intercollegiate sports at the NCAA Division III level. In all, nine sports are offered for participation by male students and nine for participation by female students.

In addition, the College offers sports at the club and intramural level with a wide range of activities through the Office of Intramural and Recreational Sports.

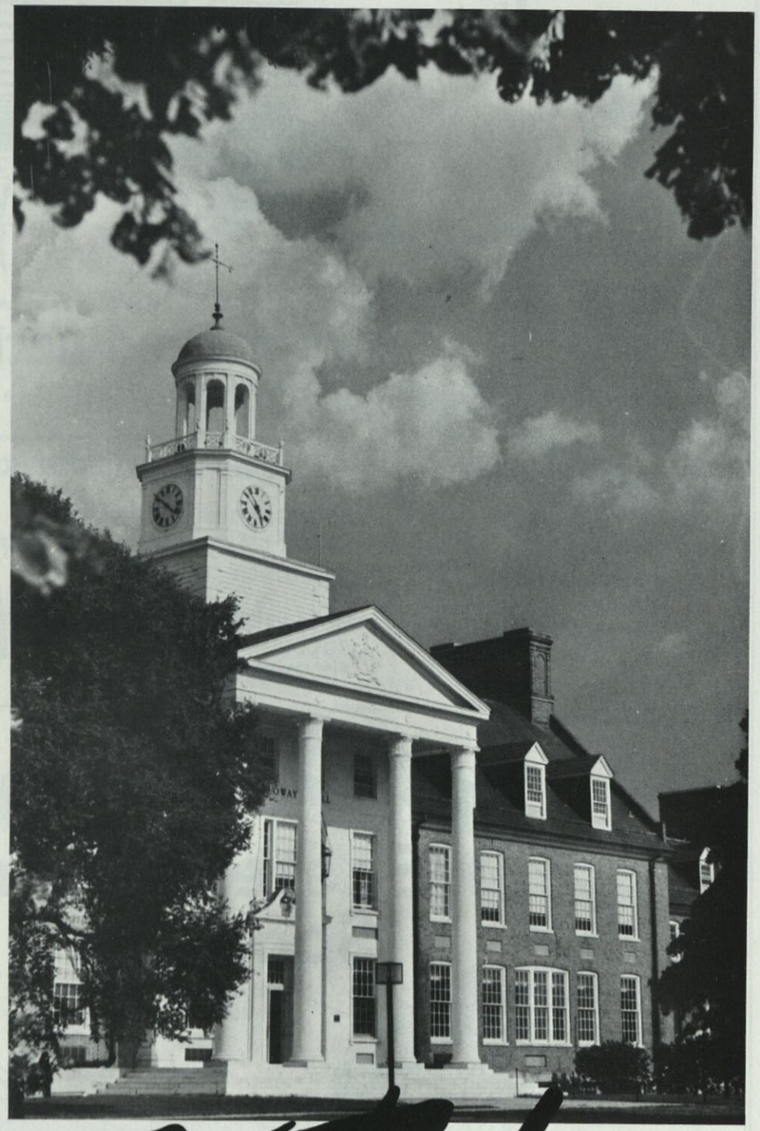

SSC Today

Salisbury State College–A Place Apart

WILGUS
INSURANCE AGENCY

AUTO
HOMEOWNERS
HEALTH
WORKMANS COMP.
GROUP AUTO
TRUCK
BONDS

ED WILGUS / BILL HORNOR

FARMOWNERS
BOAT
MOTORCYCLE
HOSPITALIZATION
APARTMENT
LIFE
MONEY MARKET FUND

Nationwide

ALL DRIVERS:
INSTANT PROTECTION
IS NOW POSSIBLE!

742-8240
Route 50 & Quantico Rd.
Salisbury, MD.

LOW DOWN PAYMENT
MONTHLY PAYMENTS

Dennis Storage Co., Inc.

Moving - Local, Nationwide, Worldwide
Storage - Residential, Commercial
Antiques & High Value

- Professional Packing, Crating, Unpacking
- Specialists in Storing Valuable Art, Heirlooms & Silver
- Burglar & Fire Alarm Protected

50th Anniversary

742-1171
604 Railroad Av., Salisbury MD
Agent for Aero Mayflower Transit Company, Inc.
I.C.C. No. MC-2934, MC-76780

MAGGS PHYSICAL ACTIVITIES CENTER

The Maggs Physical Activities Center has been the home site of Sea Gull basketball since the 1977-78 season. It is named for Benn Maggs, coach and administrator at Salisbury State from 1933 to his retirement in 1976.

Coach Maggs was the College's baseball, basketball and gym coach at various times during that period and also developed programs in track, intramural softball, tennis, volleyball, boxing, fencing and weightlifting.

The first male member of the Physical Education department faculty at the State Teachers College at Salisbury, Maggs was instrumental in the planning of both the Maggs Center and Tawes Gymnasium, the Gull's winter home from 1962 to 1977.

Being one of the newest buildings on the campus, the Maggs Center is one of the most widely used but least understood buildings at Salisbury State. The main arena seats up to 2,600 people and is used for basketball, volleyball, wrestling as well as other indoor practices and intramural sports. it is also the largest classroom on campus.

The Maggs Center arena has a chemturf floor surface, scheduled to be resurfaced during the summer of 1985. It also includes a press box and filming walkway above the bleachers.

The Maggs natatorium includes a six lane, 25 meter swimming pool with one and three meter diving boards. It is used for varsity swim meets as well as instructional and recreational activities.

Other features of the Maggs Center are: three racquetball/handball courts; dance studio, with mirrored walls, its own sound system and the only wood floor in the building; weight training room with Olympic free weights, four Universal weight machines as well as other conditioning machines; wrestling room, used for practice as well as self-defense and combatives training; multi-purpose room with gymnastics equipment and a softball/baseball batting cage—room is also used for indoor practice; athletic training room with complete treatment and rehabilitation equipment, used by one of the most innovative athletic training staffs in the region; classroom facilities including a biomechanics laboratory; full locker room and shower facilities in four areas of the building.

The Maggs Center houses the department of Physical Education and Athletics as well as the College's Intramural-Recreation program. The modern office facilities entered the computer age this year with several other changes to come, helping Salisbury State College meet the growing needs of the Salisbury community.

Christopher's

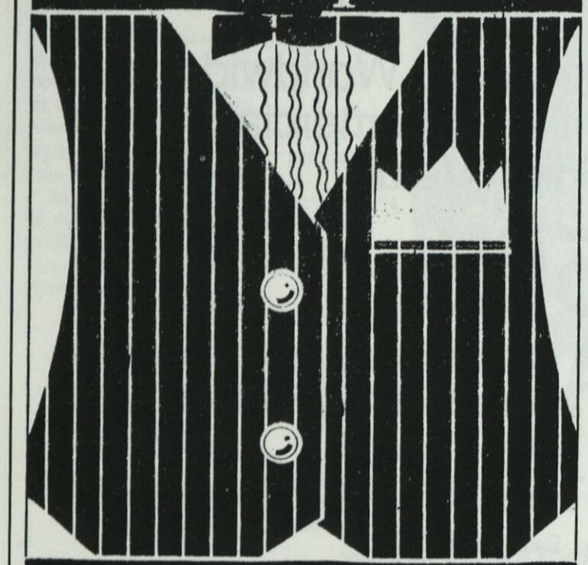

ON THE PLAZA

Bring this coupon in and get 10% OFF any entree

Happy Hour 4:30 pm to 7:00 pm

Nightly 50¢ Food Specials
Monday-Hot Dogs
Tuesday-Tacos
Wednesday-Drawing for Free Dinner For Two by WQHQ
Thursday/Friday-Roast Beef Sandwiches

Reduced Drink Prices/Live Entertainment

213-219 W. Main Street
Salisbury, MD 21801
(301) 546-3104

SLAM! DUNK! SPECIAL

Popeyes

FAMOUS FRIED CHICKEN & BISCUITS

After the game, or in front of the TV, it's Popeyes
Your taste buds will jump for joy.
So shoot on over to Popeyes.
And have a ball!

FREE COMPLETE 2-PC. DINNER!

When you buy a 3-piece dinner featuring our spicy delicious or mild chicken and any medium soft drink.

Good only_____ 925 S. Salisbury Blvd.

Please present this coupon to cashier before ordering. Limit one coupon per customer per visit. Void where prohibited. Offer not valid with any other promotional purchase. At participating Popeyes only. Cash redemption value 1/20¢. © POPEYES FAMOUS FRIED CHICKEN AND BISCUITS, INC.

Popeyes FAMOUS FRIED CHICKEN & BISCUITS

©1985 POPEYES FAMOUS FRIED CHICKEN AND BISCUITS, INC.

SUPPORT STAFF

L. MARCIANI

D. DESHON

D. BURROUGHS

P. LAMBONI

T. STITCHER

V. KEEN

T. CLINE

C. BAUMAN

DR. LOUIS M. MARCIANI
Chairman of the Department of Physical Education, Recreation and Athletics

Dr. Louis M. Marciani became the chairman of the Department of Physical Education, Recreation and Athletics in August of 1984. In a year's time, Marciani has surveyed all aspects of his position and expects to act on his observations during the 1985-86 academic year.

A shaker and a mover, Marciani could be seen during 1984-85 setting up airplane throws and twister games, talking with students and teachers about the curriculum or meeting with alumni and friends of the college organizing an Athletic Booster Club. His plans for the coming year equal or exceed those of last year.

Marciani has not let his energy sit within the confines of Salisbury. He has traveled many miles in the past year promoting Salisbury State. A forerunner in the belief that athletics and campus recreation programs can and should be run together. Marciani has spoken at several workshops and seminars during the past year.

A native of the Bronx, NY, Marciani entered the coaching profession as well as the administrative aspect of athletics in 1966 when he became the director of intramurals and head soccer and wrestling coach at Gannon College. He traveled four years later to Buffalo State to act in the same capacity before making a ten-year stay as chairman of the department of intramural-recreation at the University of Southern Mississippi.

Among his many achievements at Southern Mississippi was his conception and development of Lake Sehoy, a 200-acre outdoor recreation facility which includes areas for swimming, boating, fishing and camping as well as an arts and crafts center and a full equestrian center.

DEANE DESHON
Associate Athletic Director

Deane Deshon was named associate athletic director in August, 1984 with the appointment of Dr. Louis Marciani to the position of Chairman of the Department of Physical Education, Recreation and Athletics. Prior to that appointment, Deshon held the position of athletic director at the college as well as head baseball coach, a position which he still holds after 22 years.

Deshon is in charge of the financial matters of the department and assists in games administration and overall supervision.

The Rockland, ME native came to Salisbury State by way of the Maine Maritime Academy where he studied Marine Science and the University of Maine at Orono where he took up Physical Education. Deshon received his master's degree in Physical Education from the University of Maryland-College Park in 1962, having coached the Terrapin's freshman baseball team during his two years of study.

After Deshon had settled in his duties as a PE instructor at Salisbury State, he was charged with the reintroduction of collegiate baseball to the Eastern Shore in 1964, Salisbury at one time being a hot bed for semiprofessional bsseball, especially during the 1950's. Several major league baseball greats and Hall of Famers played at one time or another on the sandy surface of Delmarva, with Salisbury being granted primary focus.

In all, Deshon has coached 16 winning ballclubs in his 22 years with an overall record of 362-253-10. He has been named the Division III Coach of the Year on two separate occasions and has coached nine playoff teams. Aside from his other duties over the years, Deshon was also the Gull's basketball coach for seven years before present coach Ward Lambert.

A three-sport standout at Maine Maritime, Deshon captained the baseball team while playing shortstop during his senior year. He also played football and basketball with equal vigor before graduating and entering the Navy in 1953. Following his service. Deshon attended the University of Maine where he played baseball for two years, being the captain of the team in his senior year. A second and third baseman during that time, Deshon won the State Series Batting Championship.

DEAN BURROUGHS
Associate Athletic Director

Dean Burroughs was appointed associate athletic director in September, 1984 by Dr. Louis Marciani, in charge of scheduling and games administration along with various other tasks.

The Gulls' tennis coach for 12 years now, Burroughs has served as both men's and women's tennis coach, being solely the men's coach for the last several years. His best year was in 1985, when Salisbury finished with a 22-4 record and a No. 2 ranking in the NCAA South Atlantic region. His efforts have produced All-America quality players and nationally ranked teams over the years, the Gulls having been selected to participate in six NCAA national tournaments under his leadership.

Through the efforts of Burroughs, Salisbury will be the host of the 1987 NCAA Division III National Men's Tennis Championships. Burroughs has attracted national attention to Salisbury State before, having brought the 1981 NCAA Division III National Tournament to the campus. While in charge of the women's program, Salisbury hosted national championship tournaments in 1978 and 1980, the 1978 tournament, the AIAW National Championships, was the first of its kind, bringing both individuals and teams to Salisbury for nine days of tennis.

A native of Orlando, Florida, Burroughs gradudated from the University of Tampa in 1963. While at Tampa, he lettered all four years as a catcher and outfielder on the Tampa baseball team. It was not until he graduated that he played tennis competitively. He won both the city and county championships at Gastonia, NC and was ranked in the top 15 in the state of North Carolina in 1973.

PAT LAMBONI, ATC
Head Trainer, 4th Year

Pat Lamboni is in his fourth year as head trainer for the Sea Gulls. A strong advocate of certification for athletic trainers, Lamboni coordinates and carries out the athletic training concentration in Physical Education at Salisbury State. The program, which sends Salisbury students to area high schools as their athletic trainers, is the only one of its kind in the state.

A 1978 graduate of Salisbury State, Lamboni played second base on the Sea Gull baseball team in 1976 and 1977 under coach Deane Deshon. After achieving a M.Ed. from Salisbury, he received his NATA certification in 1980.

Lamboni spent the next two years as the head trainer at Catholic University in Washington, DC, before returning to Salisbury in 1982 as head trainer, replacing Hunter Smith, now head trainer for the Indianapolis Colts of the NFL.

Aside from his duties as head trainer and Physical Education instructor, Lamboni is responsible for all team travel plans during the season.

CONTINUED ON PAGE 48

Why go to just a restaurant when you can go to a foodrinkery?

What is a foodrinkery?

A foodrinkery is more than simply a restaurant. It's food and fun and sociability all converging at the hottest "in" establishment Salisbury has ever known...the perfect place to meet before the game and celebrate after. Ample quantities of delicious ribs, steak, chicken, lasagna, and the ever popular Mrs. Curly's crabcakes make for memorable eating...inspired drinks enjoyed with the friendliest folks around...in an atmosphere of automobile memorabilia. There may be differences of opinion about the game, but there are no disagreements about Curly's Garage. Everyone loves it.

CURLY'S GARAGE
FOODRINKERY

1045 S. Salisbury Boulevard 749-7300

FACTS ABOUT SALISBURY STATE COLLEGE

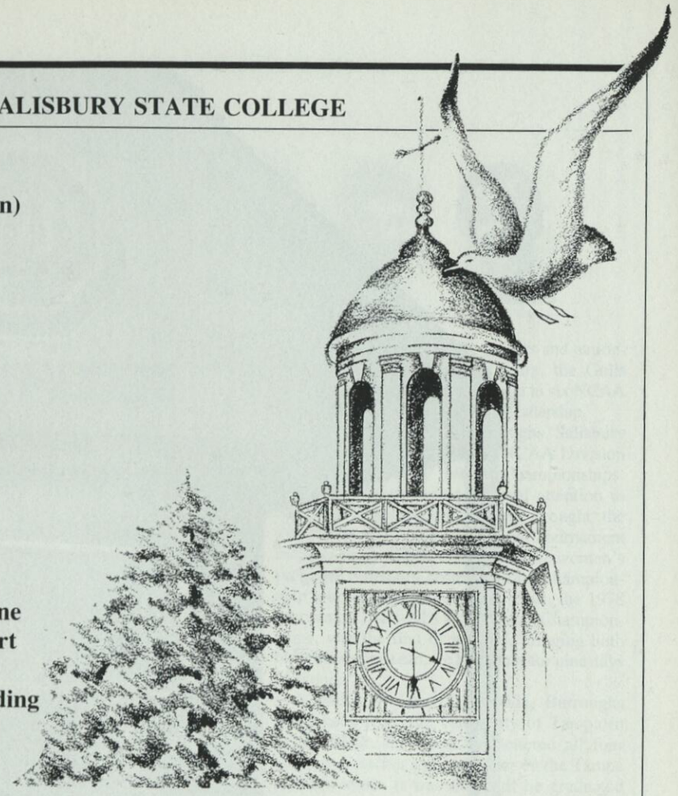

Location: Salisbury, MD
Mailing Address:
(Athletic Department or Sports Information)
Salisbury State College
Salisbury, MD 21801
Founded: 1925
Enrollment: 4,500
Affiliation: NCAA Division III
Nickname: Sea Gulls
Colors: Maroon and Gold
Home Court: Maggs Activity Center (2,000)

President: Dr. Thomas E. Bellavance
Athletic Director: Dr. Louis Marciani
Associate: Deane Deshon
Associate: Dean Burroughs
Sports Information Director: Timothy D. Cline
Head Men's Basketball Coach: Ward Lambert
1984-85 Record: 23-6
Head Women's Basketball Coach: Gail Gladding
1984-85 Record: 15-12

SUPPORT STAFF

CONTINUED FROM PAGE 46

TOM STITCHER
Faciltities Coordinator, 9th Year

Tom Stitcher begins his 9th year as an employee of Salisbury State though he has been associated with the college as a student since 1973. Stitcher is responsible for the preparation and maintenance of all Sea Gull athletic facilities, including at the Sea Gull Stadium Complex and Maggs Physical Activities Center.

A one-time instructor of Physical Education at Salisbury State, Stitcher was also the assistant baseball coach during the 1976 season. A 1975 graduate of Salisbury State, Stitcher received his master's degree from SSC and is currently working toward his doctorate at West Texas State.

VIC KEEN
Equipment Manager, 4th Year

Now in his 4th year at Salisbury State, Vic Keen will once again be in charge of all equipment for Sea Gull athletics. Keen oversees a student staff in preparing practice and game uniforms and works closely with Tom Stitcher as far as equipment maintenance goes.

Formerly supervisor of transportation for the Wicomico County Board of Education, Keen retired in 1980 after 31 years of service. Keen worked his way to that position after starting as a elementary school instructor. He later took part in the planning and building of several area elementary and high schools.

A 1950 graduate of Salisbury State, Keen received his master's degree in 1956 from the University of Maryland. Before attending Salisbury State, Keen attained the rank of Chief Petty Officer in the US Navy from 1942 to 1946.

TIMOTHY D. CLINE
Sports Information Director, 1st Year

Timothy D. Cline is in his first year as the Sports Information Director at Salisbury State College.

Cline, a native of Valdese, NC, is a former sports editor of the Observer-News-Enterprise, a daily newspaper in Newton, NC. He came to the newspaper after serving a full season internship with the Milwaukee Bucks Basketball Organization. As a member of the Bucks' staff, he assumed the role of the assistant publicity director and also assisted in the ticket and scouting departments.

The internship completed Cline's graduate program at Biscayne College in Miami, FL. While earning his Master of Science degree in Sports Administration, he volunteered his services to the Miami Dolphins, The Superstar Competitions and the Doral Eastern Open Golf Tournament.

Cline eaned his undergraduate degree at Lenior-Rhyne College in Hickory, NC and worked as the student assistant sports information director for three years.

Cline is married to the former Julie Tomic of Milwaukee, WI, who will enter SSC as a nursing student in the spring semester.

CHRIS BAUMANN
Administrative Assistant to A.D.
Asst. Facilities Coordinator

Chris Baumann, a new face here at Salisbury State, brings with him his wife Jacqueline and two children, Emily (4) and Hans (2). Chris is an alumnua of the University of Maine, and obtained his Master's degree in education from the University of Maine. Chris is now completing an M.D. from the University of Massachusetts in Sport Management. Working on his internship under Dr. Louis Marciani, here at Salisbury, Chris has multiple responsibilities including night building management and games operations.

Before attending the University of Massachusetts, Chris coached soccer at the University of Southern Maine for three years taking his team to the NAIA playoffs twice, and compiling a 30-10-5 record. He has also coached soccer and basketball for five years in high school. Chris lead his high school soccer team to two state championships.

Win or Lose, One Thing's the Same:

There's nothing like after the Big Game!

McDonald's™

1305 S. Salisbury Blvd. Rt. 13 Northbound Rt. 50 & Cypress St.

S. Salisbury Blvd.
Across From SSC
546-1414

Student Discounts
Great Food
Family Prices

55th St. & O
Ocea
723-

Bonanza Family Restaurants